

NOTES:

1. SINGLE COURSE WALL FLASHING MAXIMUM HEIGHTS:
 - A. 60" ABOVE ROOF DECK.
 - B. FOR WALLS EXCEEDING MAXIMUM HEIGHTS REFER TO ADHERED TALL WALL DETAIL.

APPROVED SUBSTRATE / SEPARATION: NEW CONSTRUCTION - FULLY ADHERED

1. ADHERED WALLS: INSTALL MEMBRANE IN IB TPO BONDING ADHESIVE AT APPROVED APPLICATION RATE
2. INSTALLED COVERAGE (50% TO SUBSTRATE ALLOW TO DRY WITH REMAINING 50% TO BACK OF SHEET, INSTALL WHILE TACKY)
 - SECURE FLASHINGS AND METAL WORK IN ACCORDANCE WITH IB SPECIFICATIONS AND FLASHING SECUREMENT TABLE.
 - 1/2" PLYWOOD, 7/16" OSB, 1/2" APPROVED GYPSUM COVER BOARD, POURED / PRECAST CONCRETE, OR CEMENT BLOCK / MASONRY WALLS.
 - SEALANTS AND CAULKING REQUIRE PERIODIC OWNER MAINTENANCE.
 - FULLY ADHERED RECOVER OVER APPROVED EXISTING WALL AND BASE FLASHINGS:
 - FULL SEPARATION REQUIRED WITH MINIMUM 1/2" PLYWOOD, 1/4" APPROVED GYPSUM COVER BOARD, OR 7/16" OSB.
 - REFER TO FT AND/OR PT DETAILS FOR APPROVED FLASHING AND PARAPET WALL TERMINATIONS.

Scale: NTS	Detail Name: Adhered TPO Wall	Detail Number: T-WD-01
Submitted By: Address: Telephone:		Project: Address:

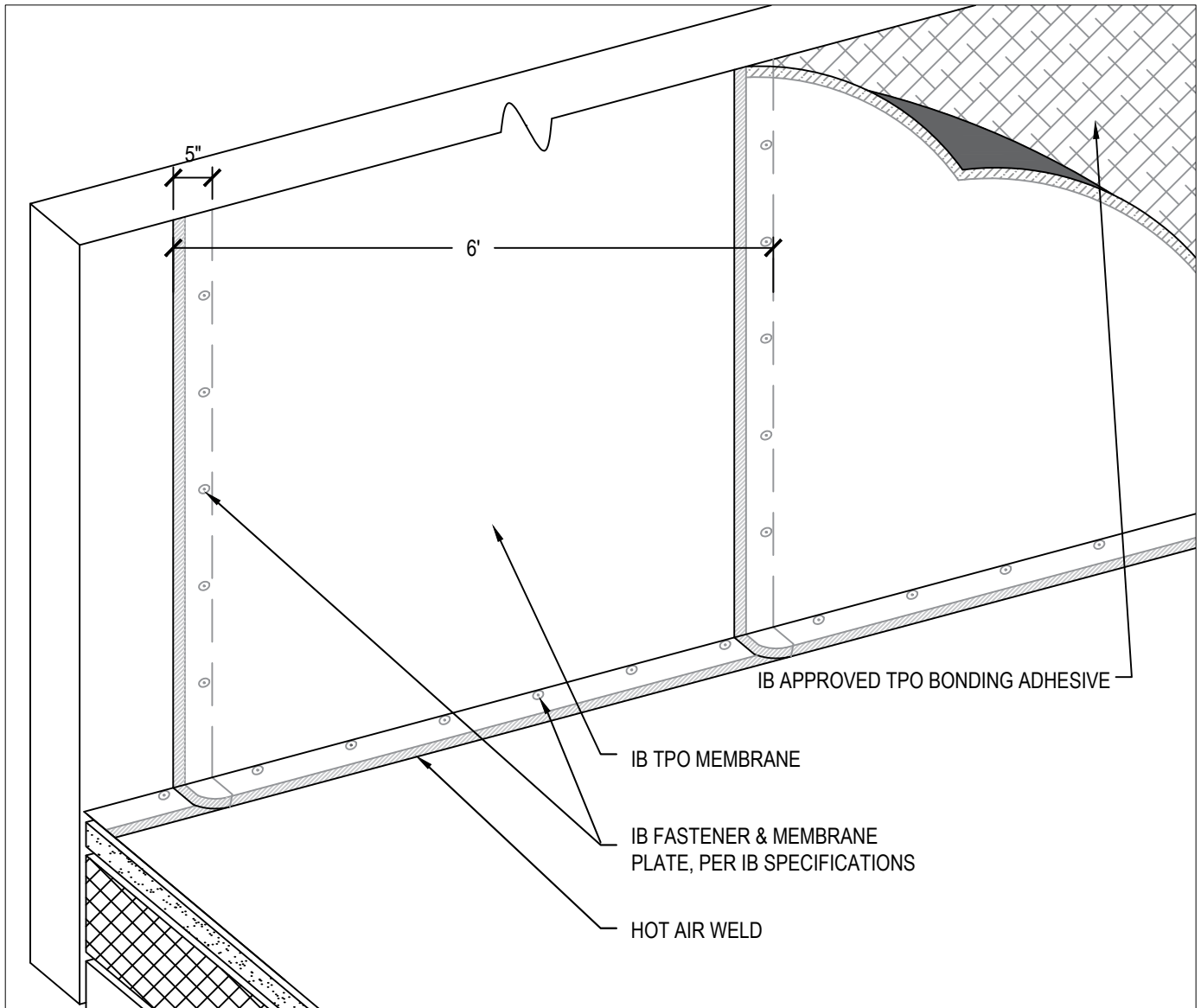

NOTES:

1. ADHERED WALLS: INSTALL MEMBRANE IN IB TPO BONDING ADHESIVE PER APPROVED APPLICATION RATE
INSTALLED COVERAGE (50% TO SUBSTRATE ALLOW TO DRY WITH REMAINING 50% TO BACK OF SHEET, INSTALL WHILE TACKY)
2. SECURE FLASHINGS AND METAL WORK IN ACCORDANCE WITH IB SPECIFICATIONS AND FLASHING SECUREMENT TABLE.
3. REFER TO FT AND/OR PT DETAILS FOR APPROVED FLASHING AND PARAPET WALL TERMINATIONS

APPROVED SUBSTRATE / SEPARATION:

NEW CONSTRUCTION - FULLY ADHERED

- 1/2" PLYWOOD, 7/16" OSB, POURED / PRECAST CONCRETE, OR CEMENT BLOCK / MASONRY WALLS.

FULLY ADHERED RECOVER OVER APPROVED EXISTING WALL AND BASE FLASHINGS

- FULL SEPARATION REQUIRED WITH MINIMUM 1/2" PLYWOOD, 1/4" APPROVED GYPSUM COVER BOARD, OR 7/16" OSB.

Scale:

NTS

Detail Name:

Adhered TPO Tall Wall

Detail Number:

T-WD-02

Submitted By:

Address:
Telephone:

Project:

Address:



NOTES:

1. SINGLE COURSE WALL FLASHING MAXIMUM HEIGHTS:
 - A. 18" FOR MECHANICALLY ATTACHED FLASHINGS.
 - B. FOR WALLS EXCEEDING MAXIMUM HEIGHTS, REFER TO MECHANICALLY ATTACHED TPO TALL WALL DETAILS.
2. SECURE FLASHINGS AND METAL WORK IN ACCORDANCE WITH IB SPECIFICATIONS AND FLASHING SECUREMENT TABLE.
3. SEALANTS AND CAULKING REQUIRE PERIODIC OWNER MAINTENANCE.
4. REFER TO FT AND/OR PT DETAILS FOR APPROVED FLASHING AND PARAPET WALL TERMINATIONS

APPROVED SUBSTRATE / SEPARATION:

NEW CONSTRUCTION - MECHANICALLY ATTACHED

- 1/2" PLYWOOD, 7/16" OSB, 1/2" APPROVED GYPSUM COVER BOARD, POURED / PRECAST CONCRETE, OR CEMENT BLOCK / MASONRY WALLS.

MECHANICALLY ATTACHED RECOVER OVER APPROVED EXISTING WALL AND BASE FLASHINGS

- FULL SEPARATION REQUIRED WITH MINIMUM 1/2" PLYWOOD, 1/4" APPROVED GYPSUM COVER BOARD, 7/16" OSB, OR APPROVED IB SEPARATION SHEET.

Scale: NTS	Detail Name: Mechanically Attached TPO Wall	Detail Number: T-WD-03
Submitted By: Address: Telephone:		Project: Address:

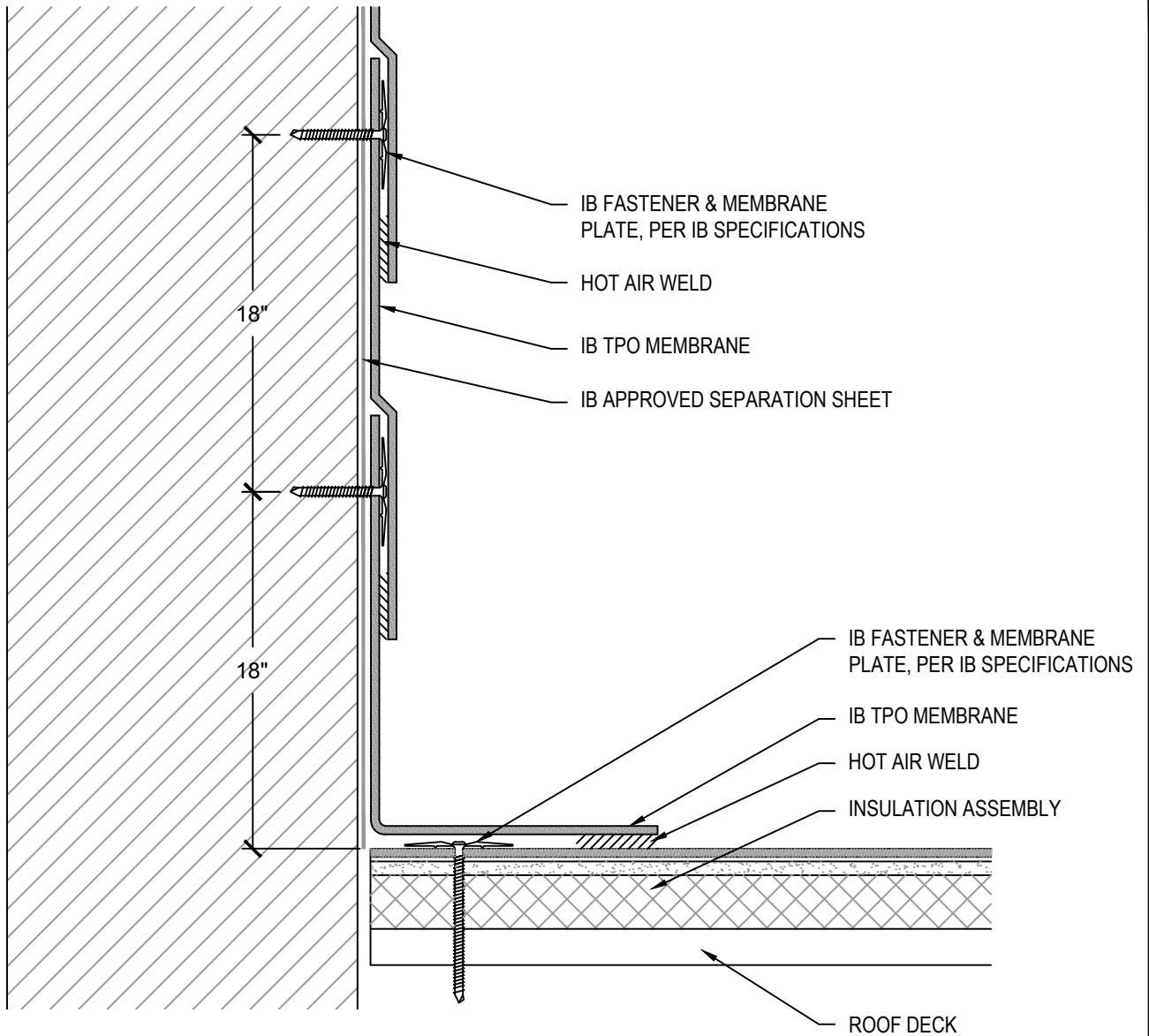

NOTES:

1. REFER TO FT AND/OR PT DETAILS FOR APPROVED FLASHING AND PARAPET WALL TERMINATIONS
- APPROVED SUBSTRATE / SEPARATION:
 NEW CONSTRUCTION - MECHANICALLY ATTACHED
- 1/2" PLYWOOD, 7/16" OSB, POURED / PRECAST CONCRETE, OR CEMENT BLOCK / MASONRY WALLS.
- MECHANICALLY ATTACHED RECOVER OVER APPROVED EXISTING WALL AND BASE FLASHINGS
- FULL SEPARATION REQUIRED WITH MINIMUM 1/2" PLYWOOD, 1/4" APPROVED GYPSUM COVER BOARD, 7/16" OSB, OR APPROVED IB SEPARATION SHEET.

Scale: NTS	Detail Name: Mechanically Attached TPO Tall Wall - Standard Lap	Detail Number: T-WD-04
Submitted By: Address: Telephone:		Project: Address:

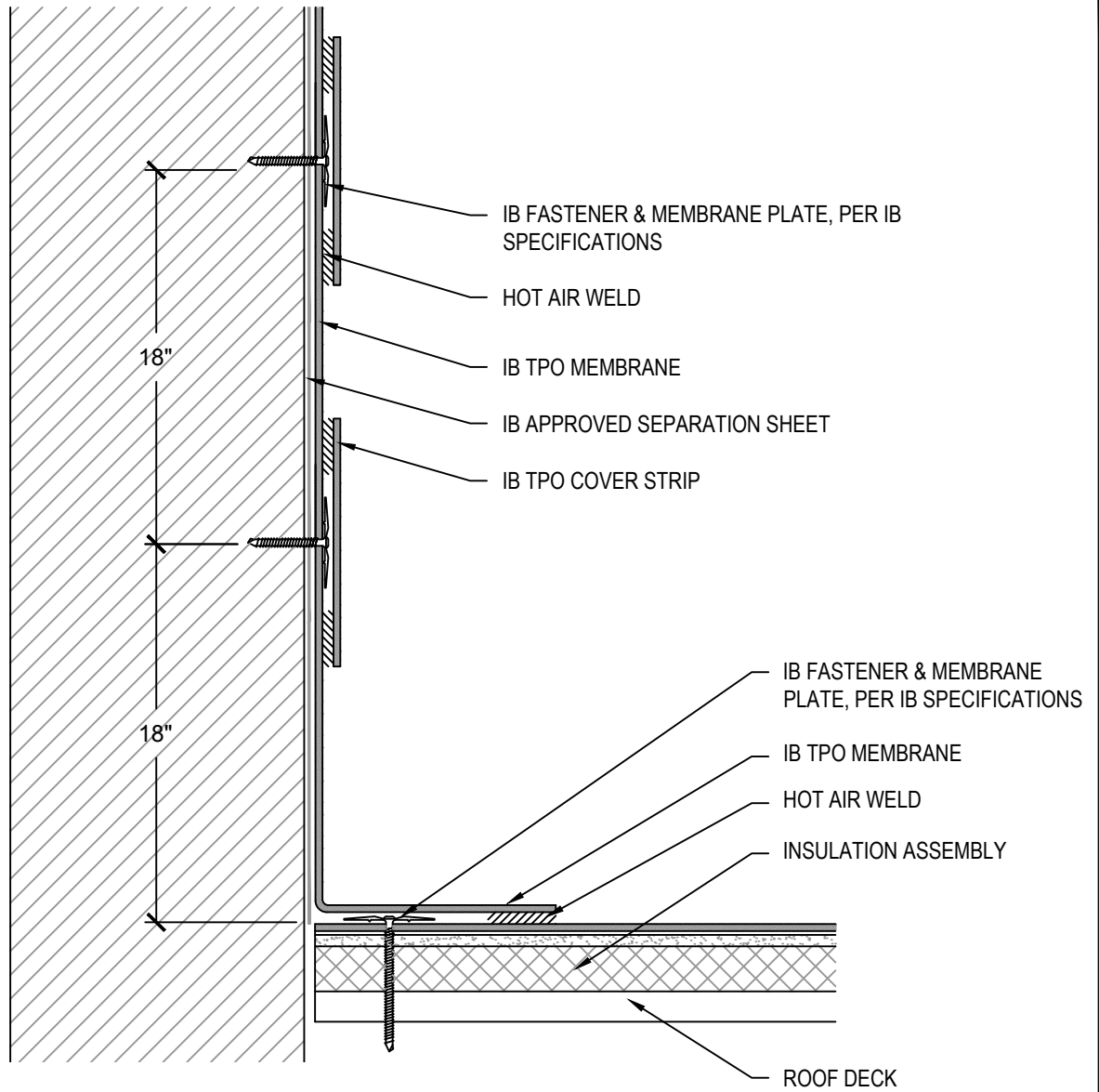

NOTES:

1. REFER TO FT AND/OR PT DETAILS FOR APPROVED FLASHING AND PARAPET WALL TERMINATIONS
- APPROVED SUBSTRATE / SEPARATION:
 NEW CONSTRUCTION - MECHANICALLY ATTACHED
- 1/2" PLYWOOD, 7/16" OSB, POURED / PRECAST CONCRETE, OR CEMENT BLOCK / MASONRY WALLS.
- MECHANICALLY ATTACHED RECOVER OVER APPROVED EXISTING WALL AND BASE FLASHINGS
- FULL SEPARATION REQUIRED WITH MINIMUM 1/2" PLYWOOD, 1/4" APPROVED GYPSUM COVER BOARD, 7/16" OSB, OR APPROVED IB SEPARATION SHEET.

Scale: NTS	Detail Name: Mechanically Attached TPO Tall Wall - Cover Strip	Detail Number: T-WD-05
Submitted By: Address: Telephone:		Project: Address:

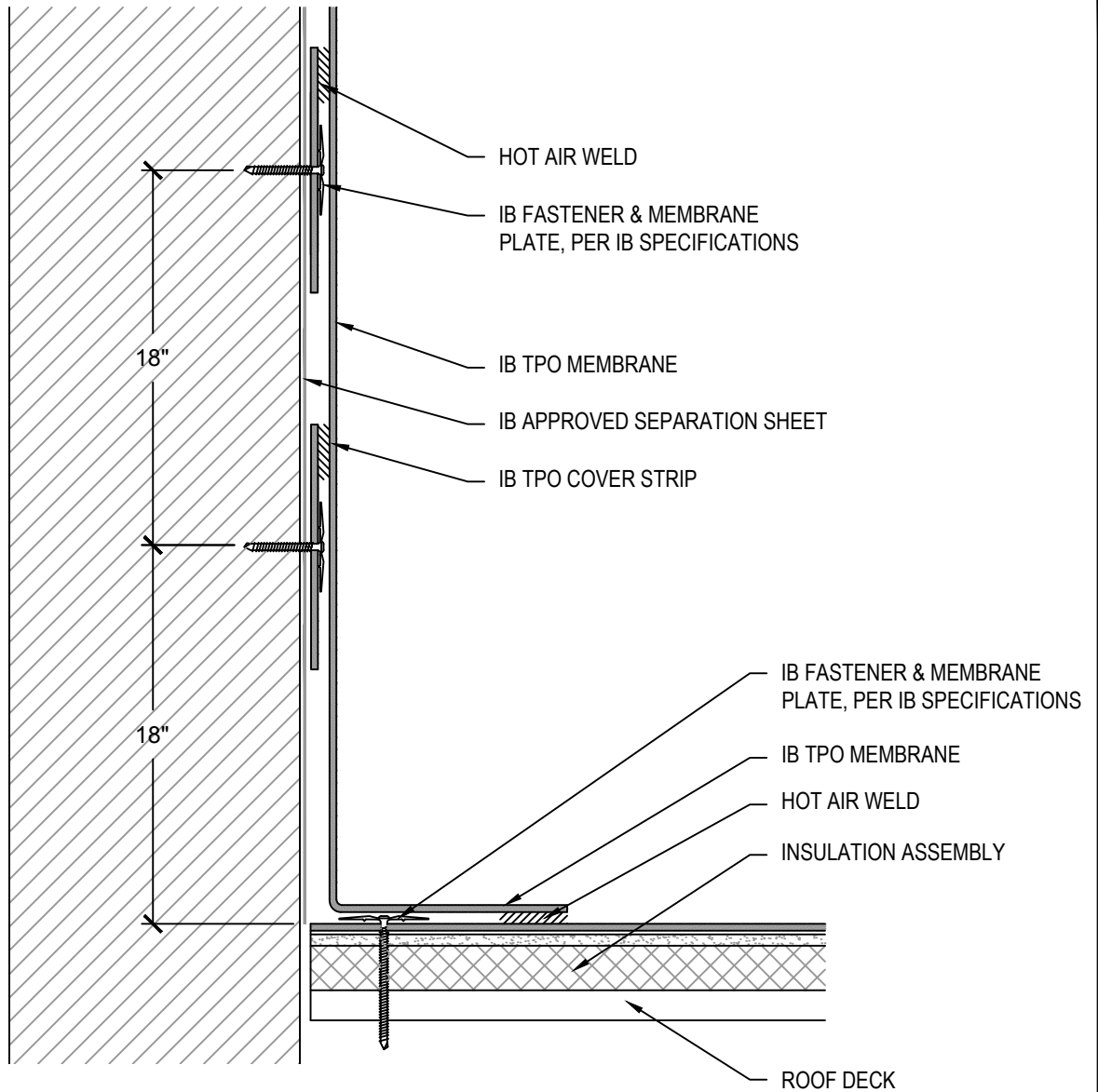

NOTES:

1. REFER TO FT AND/OR PT DETAILS FOR APPROVED FLASHING AND PARAPET WALL TERMINATIONS

APPROVED SUBSTRATE / SEPARATION:

NEW CONSTRUCTION - MECHANICALLY ATTACHED

- 1/2" PLYWOOD, 7/16" OSB, POURED / PRECAST CONCRETE, OR CEMENT BLOCK / MASONRY WALLS.

MECHANICALLY ATTACHED RECOVER OVER APPROVED EXISTING WALL AND BASE FLASHINGS

- FULL SEPARATION REQUIRED WITH MINIMUM 1/2" PLYWOOD, 1/4" APPROVED GYPSUM COVER BOARD, 7/16" OSB, OR APPROVED IB SEPARATION SHEET.

Scale: NTS	Detail Name: Mechanically Attached TPO Tall Wall - Reverse Cover Strip	Detail Number: T-WD-06
---------------	--	----------------------------------

Submitted By: Address: Telephone:	Project: Address:
---	----------------------

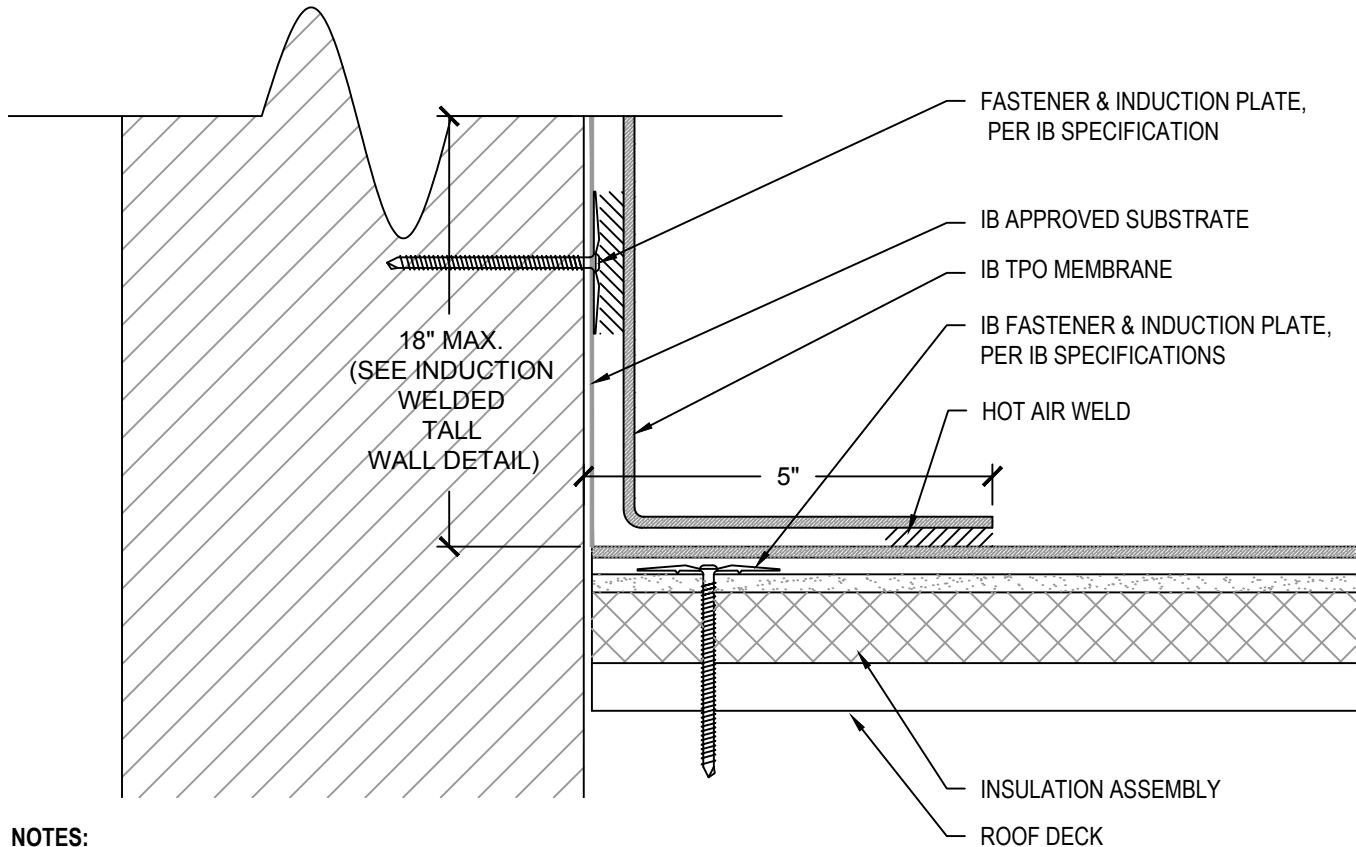

NOTES:

1. SINGLE COURSE WALL FLASHING MAXIMUM HEIGHTS:
 - A. 18" FOR INDUCTION WELDED FLASHINGS.
 - B. FOR WALLS EXCEEDING MAXIMUM HEIGHTS, REFER TO INDUCTION WELDED TPO TALL WALL DETAIL.
2. SECURE FLASHINGS AND METAL WORK IN ACCORDANCE WITH IB SPECIFICATIONS AND FLASHING SECUREMENT TABLE.
3. SEALANTS AND CAULKING REQUIRE PERIODIC OWNER MAINTENANCE.
4. REFER TO FT AND/OR PT DETAILS FOR APPROVED FLASHING AND WALL TERMINATIONS

APPROVED SUBSTRATE / SEPARATION:

NEW CONSTRUCTION - INDUCTION WELDED

- 1/2" PLYWOOD, 7/16" OSB, 1/2" APPROVED GYPSUM COVER BOARD, POURED / PRECAST CONCRETE, OR CEMENT BLOCK / MASONRY WALLS.

INDUCTION WELDED RECOVER OVER APPROVED EXISTING WALL AND BASE FLASHINGS

- FULL SEPARATION REQUIRED WITH MINIMUM 1/4" APPROVED GYPSUM COVER BOARD

Scale: NTS	Detail Name: Induction Welded TPO Wall	Detail Number: T-WD-07
Submitted By: Address: Telephone:		Project: Address:

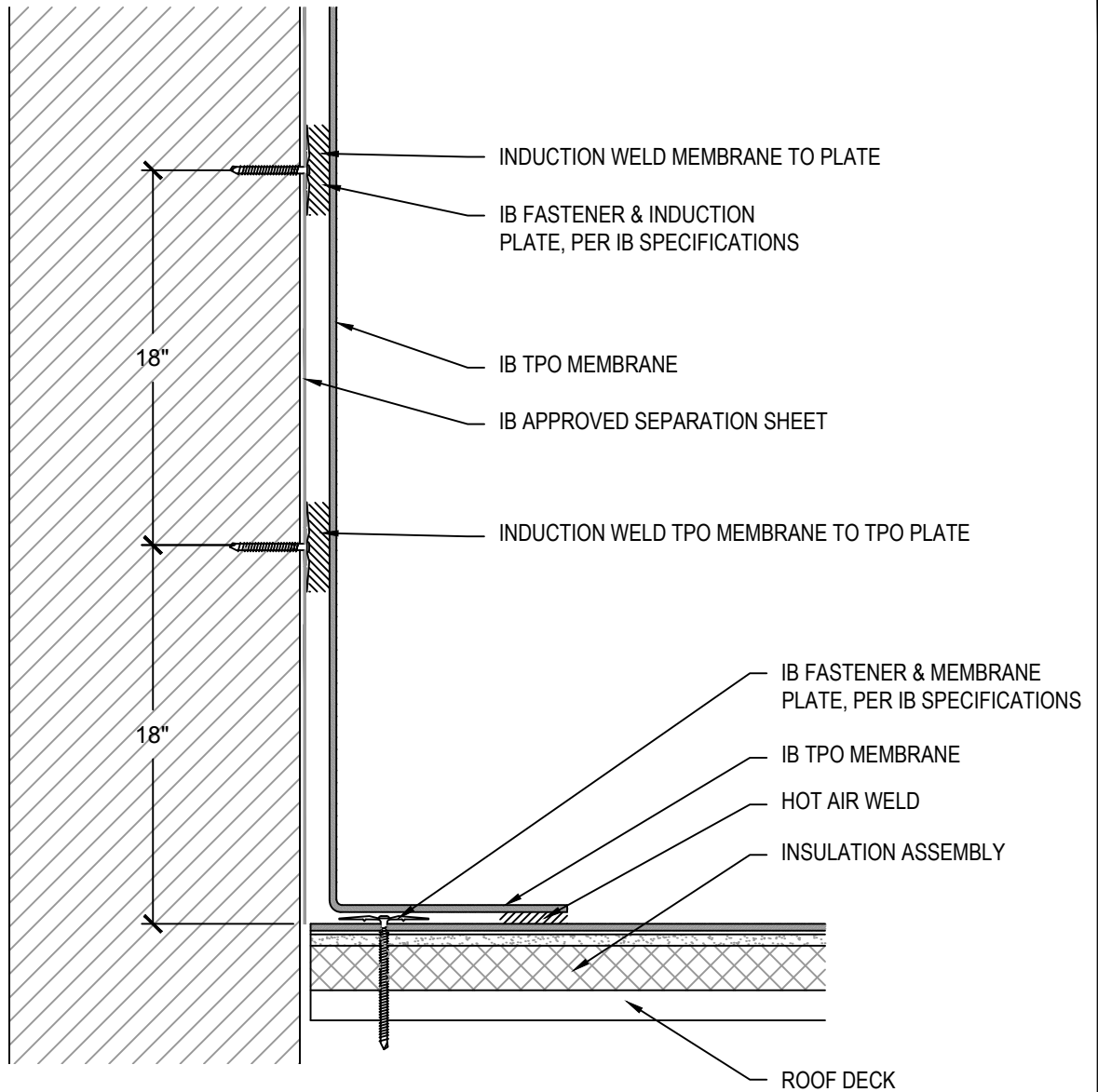

NOTES:

1. REFER TO FT AND/OR PT DETAILS FOR APPROVED FLASHING AND WALL TERMINATIONS

APPROVED SUBSTRATE / SEPARATION:

NEW CONSTRUCTION - INDUCTION WELDED

- 1/2" PLYWOOD, 7/16" OSB, POURED / PRECAST CONCRETE, OR CEMENT BLOCK / MASONRY WALLS.

INDUCTION WELDED RECOVER OVER APPROVED WALL AND BASE FLASHINGS FULL SEPARATION REQUIRED WITH MINIMUM 1/4" APPROVED GYPSUM COVER BOARD

- FULL SEPARATION REQUIRED WITH MINIMUM 1/2" PLYWOOD, 1/4" APPROVED GYPSUM COVER BOARD, 7/16" OSB, OR APPROVED IB SEPARATION SHEET.

<p>Scale: NTS</p>	<p>Detail Name: Induction Welded TPO Tall Wall</p>	<p>Detail Number: T-WD-08</p>
<p>Submitted By: Address: Telephone:</p>	<p>Project: Address:</p>	

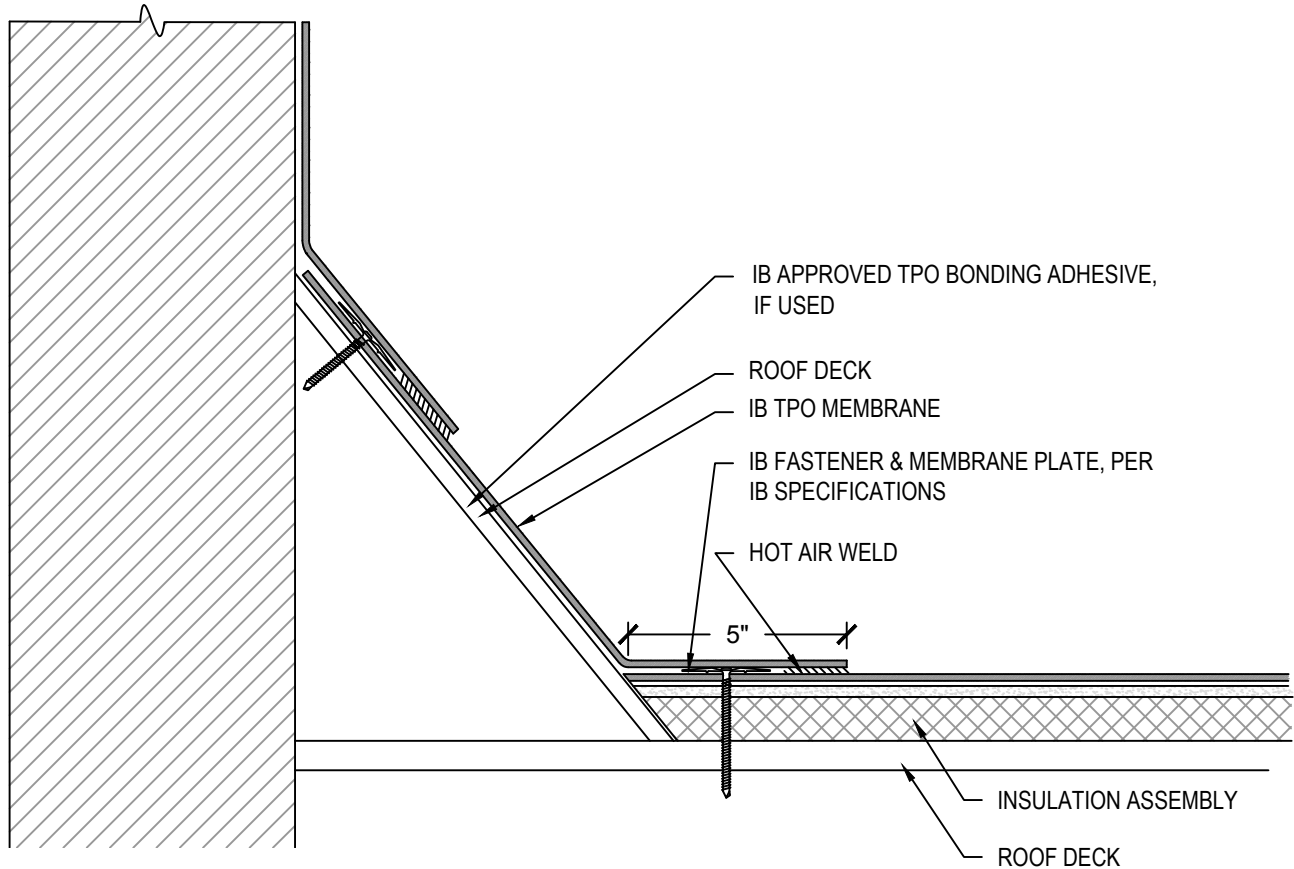

NOTES:

1. SINGLE COURSE WALL FLASHING MAXIMUM HEIGHTS:
 - A. 18" FOR MECHANICALLY ATTACHED FLASHINGS INDUCTION WELDED OR 60" FOR FULLY ADHERED FLASHINGS
 - B. FOR WALLS EXCEEDING MAXIMUM HEIGHTS, REFER TO APPLICABLE TALL WALL DETAIL.
2. ADHERED WALLS: INSTALL MEMBRANE IN IB TPO BONDING ADHESIVE PER APPROVED APPLICATION RATE. INSTALLED COVERAGE (50% TO SUBSTRATE ALLOW TO DRY WITH REMAINING 50% TO BACK OF SHEET, INSTALL WHILE TACKY)
3. SECURE FLASHINGS AND METAL WORK IN ACCORDANCE WITH IB SPECIFICATIONS AND FLASHING SECUREMENT TABLE.
4. REFER TO FT AND/OR PT DETAILS FOR APPROVED FLASHING AND PARAPET WALL TERMINATIONS.

APPROVED SUBSTRATE / SEPARATION:

NEW CONSTRUCTION - FULLY ADHERED, INDUCTION WELDED, AND MECHANICALLY ATTACHED

- 1/2" PLYWOOD, 7/16" OSB, 1/2" APPROVED GYPSUM COVER BOARD, POURED / PRECAST CONCRETE, OR CEMENT BLOCK / MASONRY WALLS

MECHANICALLY ATTACHED RECOVER OVER APPROVED EXISTING WALL AND BASE FLASHINGS

- FULL SEPARATION REQUIRED WITH MINIMUM 1/2" PLYWOOD, 1/4" APPROVED GYPSUM COVER BOARD, 7/16" OSB, OR APPROVED IB SEPARATION SHEET

INDUCTION WELDED RECOVER OVER APPROVED EXISTING WALL AND BASE FLASHINGS

- FULL SEPARATION REQUIRED WITH MINIMUM 1/4" APPROVED GYPSUM COVER BOARD

FULLY ADHERED RECOVER OVER APPROVED EXISTING WALL AND BASE FLASHINGS

- FULL SEPARATION REQUIRED WITH MINIMUM 1/2" PLYWOOD, 1/4" APPROVED GYPSUM COVER BOARD, OR 7/16" OSB

Scale: NTS	Detail Name: TPO Canted Wall	Detail Number: T-WD-09
Submitted By: Address: Telephone:		Project: Address:

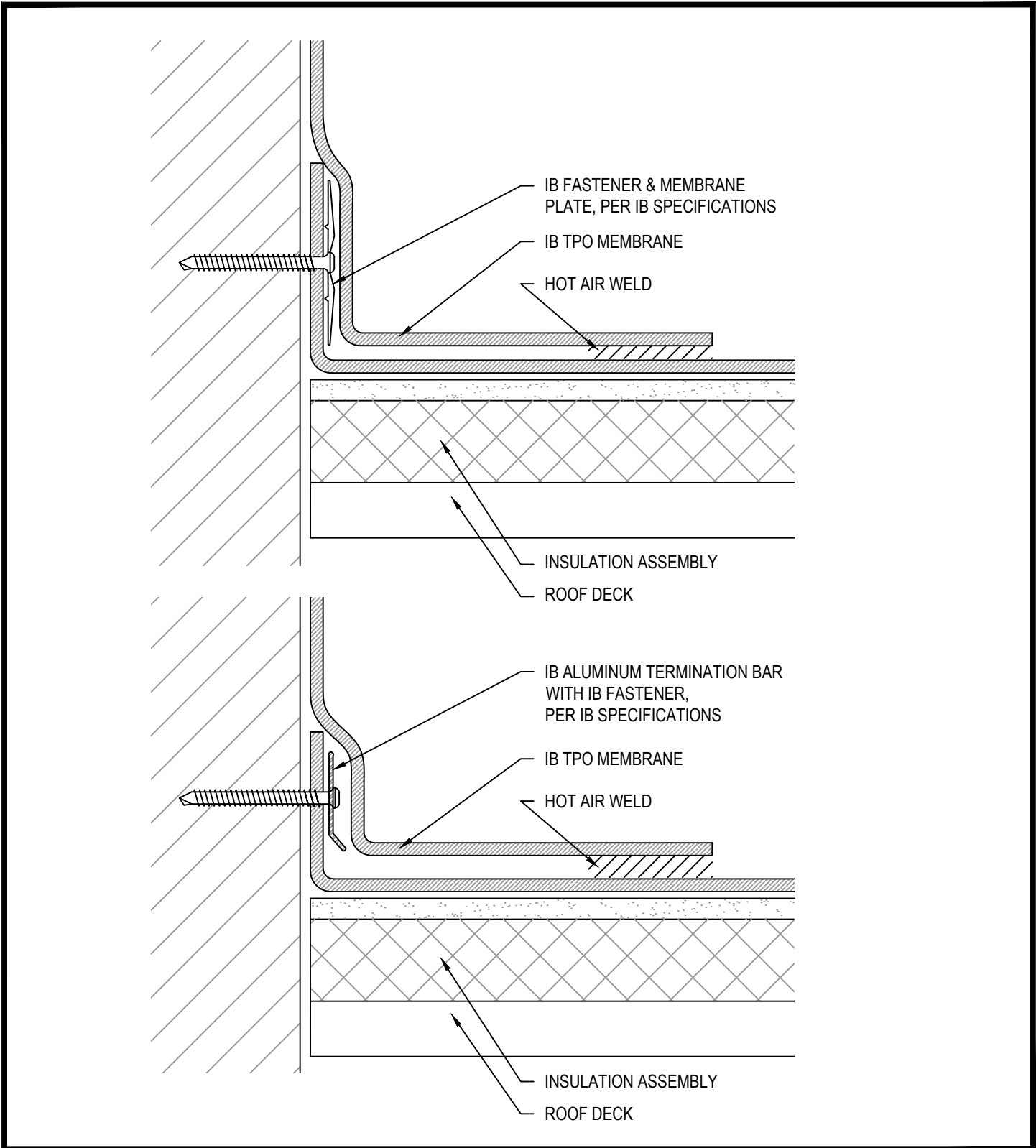

Scale: NTS	Detail Name: Alternate TPO Membrane Termination at Walls	Detail Number: T-WD-10
---------------	--	----------------------------------

Submitted By: Address: Telephone:	Project: Address:
---	----------------------