

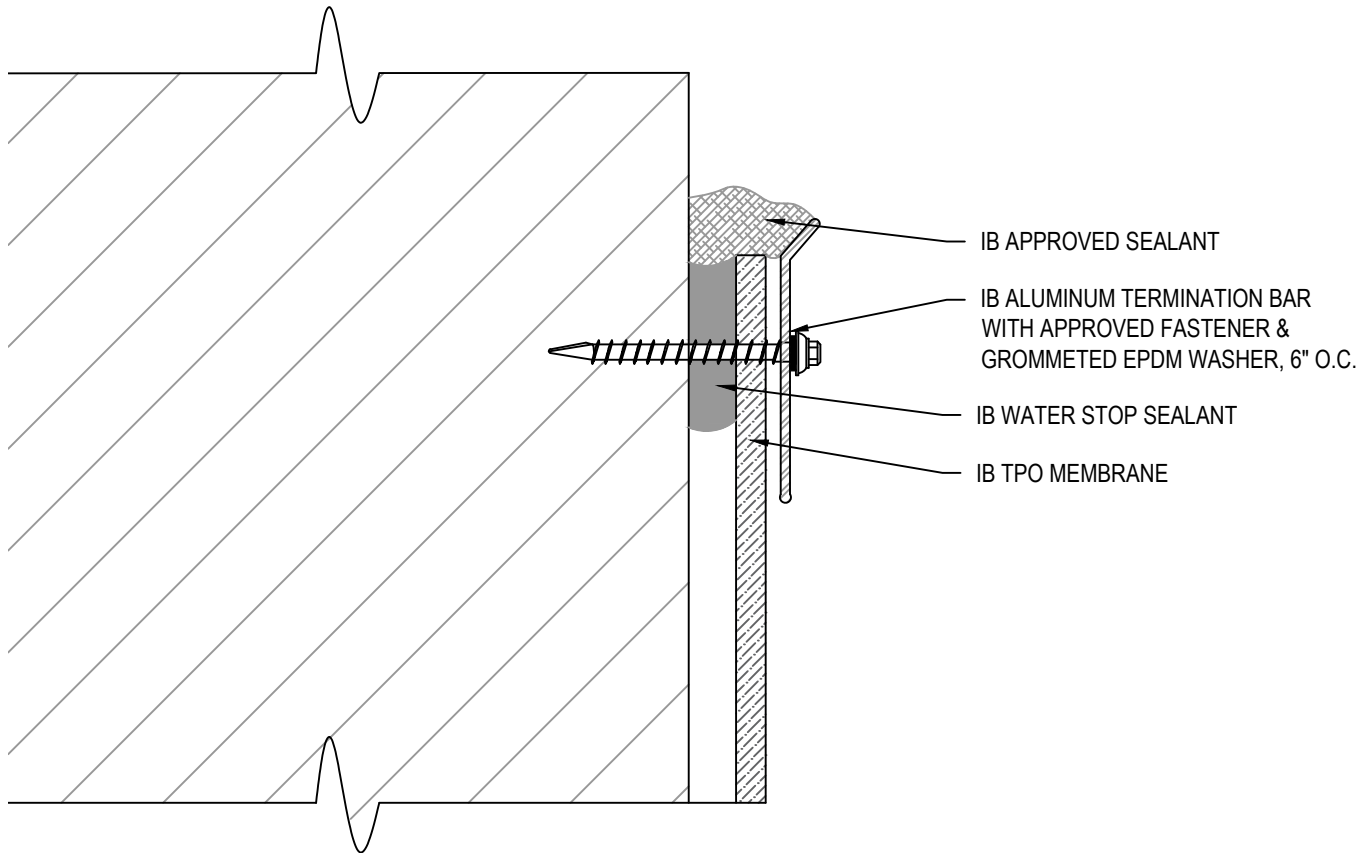

Walls & Base Flashing Terminations



NOTES:

1. STANDARD BASE FLASHINGS 8" ABOVE THE ROOF.
2. SINGLE COURSE BASE / WALL FLASHING MAXIMUM HEIGHTS:
 - A. 18" FOR MECHANICALLY ATTACHED FLASHINGS OR 60" FOR FULLY ADHERED FLASHINGS
 - B. FOR WALLS EXCEEDING MAXIMUM HEIGHTS, REFER TO MECHANICALLY ATTACHED OR ADHERED TALL WALL DETAILS.
3. ADHERED WALLS: INSTALL MEMBRANE IN IB TPO BONDING ADHESIVE APPLIED AT APPROVED APPLICATION RATE. INSTALLED COVERAGE (50% TO SUBSTRATE ALLOW TO DRY WITH REMAINING 50% TO BACK OF SHEET, INSTALL WHILE TACKY)
4. SECURE FLASHINGS AND METAL WORK IN ACCORDANCE WITH IB SPECIFICATIONS AND FLASHING SECUREMENT TABLE.
5. SEALANTS AND CAULKING REQUIRE PERIODIC OWNER MAINTENANCE
6. **MAXIMUM WARRANTY TERM LIMITED TO TWENTY (20) YEARS FOR THIS DETAIL**

APPROVED SUBSTRATE / SEPARATION:

NEW CONSTRUCTION - FULLY ADHERED, INDUCTION WELDED, AND MECHANICALLY ATTACHED

- 1/2" PLYWOOD, 7/16" OSB, POURED / PRECAST CONCRETE, OR CEMENT BLOCK / MASONRY WALLS

MECHANICALLY ATTACHED RECOVER OVER APPROVED EXISTING WALL AND BASE FLASHINGS

- FULL SEPARATION REQUIRED WITH MINIMUM 1/2" PLYWOOD, 1/4" APPROVED GYPSUM COVER BOARD, 7/16" OSB, OR APPROVED IB SEPARATION SHEET

INDUCTION WELDED RECOVER OVER APPROVED EXISTING WALL AND BASE FLASHINGS

- FULL SEPARATION REQUIRED WITH MINIMUM 1/4" APPROVED GYPSUM COVER BOARD

FULLY ADHERED RECOVER OVER APPROVED EXISTING WALL AND BASE FLASHINGS

- FULL SEPARATION REQUIRED WITH MINIMUM 1/2" PLYWOOD, 1/4" APPROVED GYPSUM COVER BOARD, OR 7/16" OSB

Scale: NTS	Detail Name: <h2 style="text-align: center;">Termination Bar for TPO</h2>	Detail Number: <h2 style="text-align: center;">T-FT-04</h2>
Submitted By: Address: Telephone:		Project: Address: