

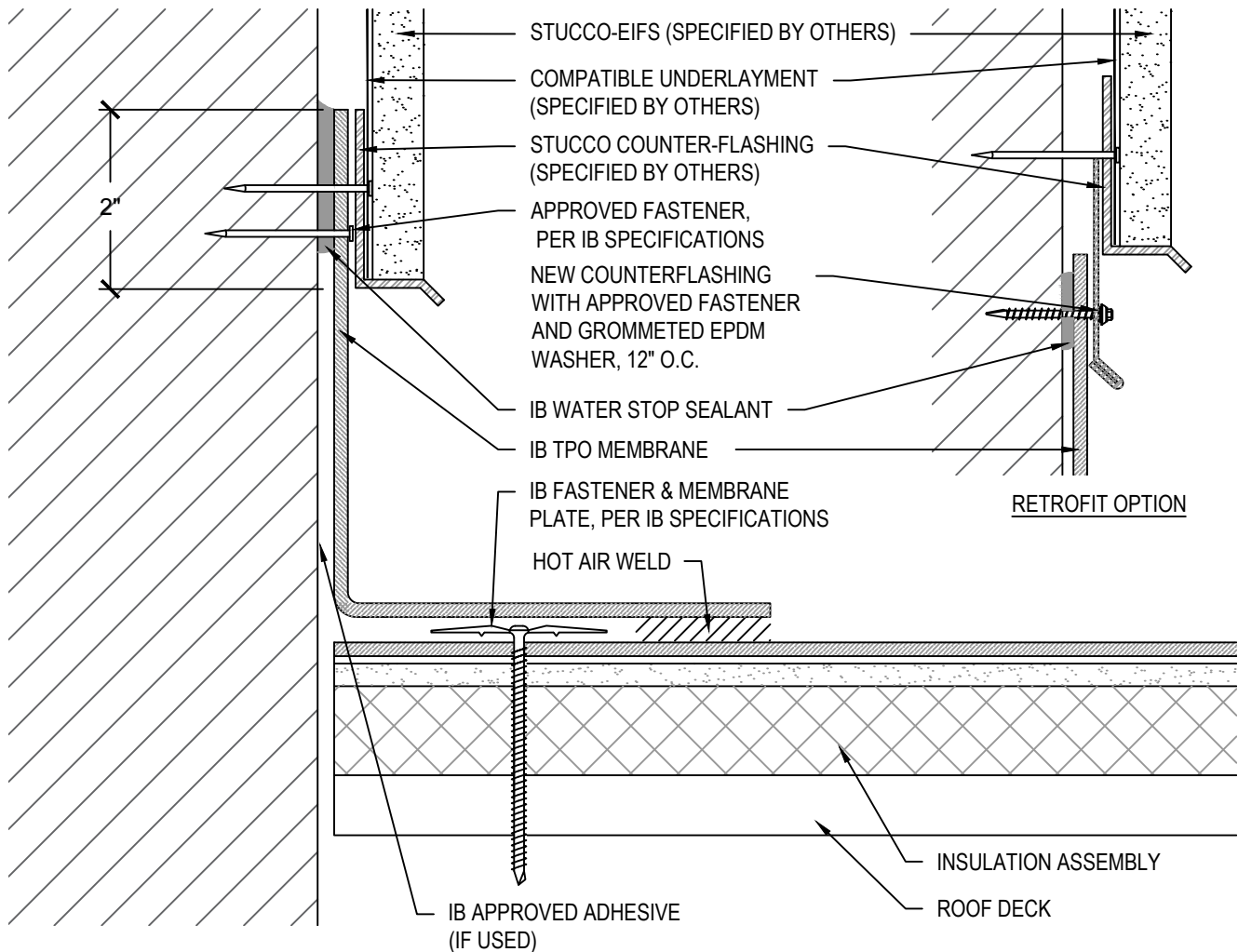

**Base Flashings**



**NOTES:**

1. STANDARD BASE FLASHINGS 8" ABOVE THE ROOF.
2. ADHERED WALLS: INSTALL MEMBRANE IN IB TPO BONDING ADHESIVE PER APPROVED APPLICATION RATE. INSTALLED COVERAGE (50% TO SUBSTRATE ALLOW TO DRY WITH REMAINING 50% TO BACK OF SHEET, INSTALL WHILE TACKY)
3. SECURE FLASHINGS AND METAL WORK IN ACCORDANCE WITH IB SPECIFICATIONS AND FLASHING SECUREMENT TABLE.
4. SEALANTS AND CAULKING REQUIRE PERIODIC OWNER MAINTENANCE

**APPROVED SUBSTRATE / SEPARATION:**

**NEW CONSTRUCTION - FULLY ADHERED, INDUCTION WELDED, AND MECHANICALLY ATTACHED**

- 1/2" PLYWOOD, 7/16" OSB, 1/2" APPROVED GYPSUM COVER BOARD, POURED / PRECAST CONCRETE, OR CEMENT BLOCK / MASONRY WALLS

**MECHANICALLY ATTACHED RECOVER OVER APPROVED EXISTING WALL AND BASE FLASHINGS**

- FULL SEPARATION REQUIRED WITH MINIMUM 1/2" PLYWOOD, 1/4" APPROVED GYPSUM COVER BOARD, 7/16" OSB, OR APPROVED IB SEPARATION SHEET

**INDUCTION WELDED RECOVER OVER APPROVED EXISTING WALL AND BASE FLASHINGS**

- FULL SEPARATION REQUIRED WITH MINIMUM 1/4" APPROVED GYPSUM COVER BOARD

**FULLY ADHERED RECOVER OVER APPROVED EXISTING WALL AND BASE FLASHINGS**

- FULL SEPARATION REQUIRED WITH MINIMUM 1/2" PLYWOOD, 1/4" APPROVED GYPSUM COVER BOARD, OR 7/16" OSB

|               |  |                                  |
|---------------|--|----------------------------------|
| Scale:<br>NTS | Detail Name:<br><b>TPO Base Flashing At Stucco/EIFS Wall</b> | Detail Number:<br><b>T-BF-03</b> |
|---------------|--|----------------------------------|

|   |                      |
|---|----------------------|
| Submitted By:<br>Address:<br>Telephone: | Project:<br>Address: |
|---|----------------------|