

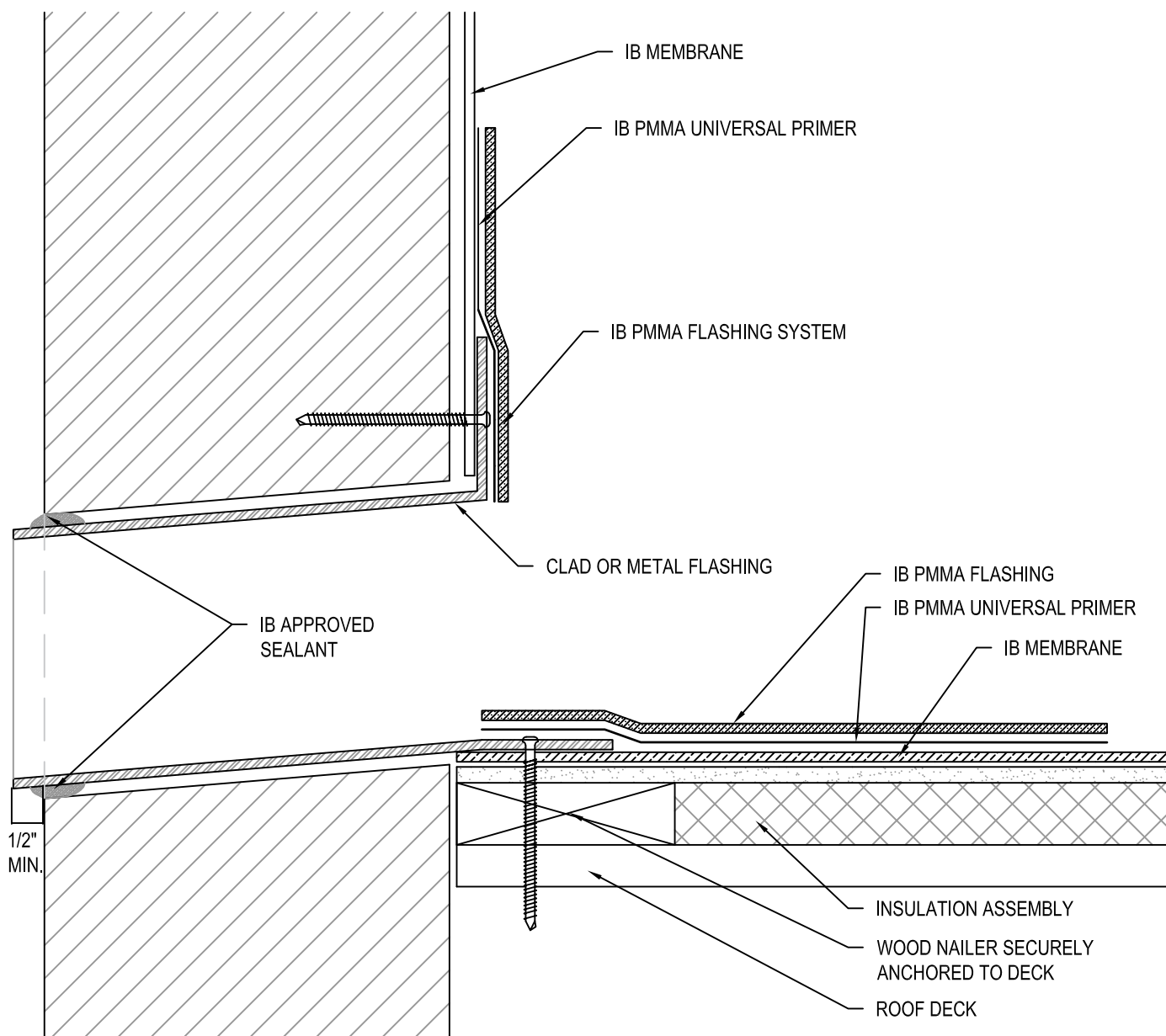

# PMMA Flashing Scupper Drains

**NOTES:**

1. SCUPPER TO BE FASTENED WITH RING SHANK NAILS AT 4" O.C. STAGGERED, OR WITH IB FASTENERS.
2. SECURE FLASHINGS AND METAL WORK IN ACCORDANCE WITH IB SPECIFICATIONS AND FLASHING SECUREMENT TABLE.
3. REFER TO PM-FD-01 FOR STANDARD PMMA FLASHING DETAIL CONSTRUCTION.
4. REFER TO PM-FD-02 FOR TWO-PLY PMMA FLASHING APPLICATION FOR EXTENDED WARRANTY ELIGIBILITY.
5. MAXIMUM WARRANTY TERM LIMITED TO TWENTY (20) YEARS ON CLAD METAL.

Scale: NTS	Detail Name: <b>IB PMMA Flashing at Thru-Wall Scupper</b>	Detail Number: <b>PM-RD-03</b>
Submitted By: Address: Telephone:		Project: Address: