

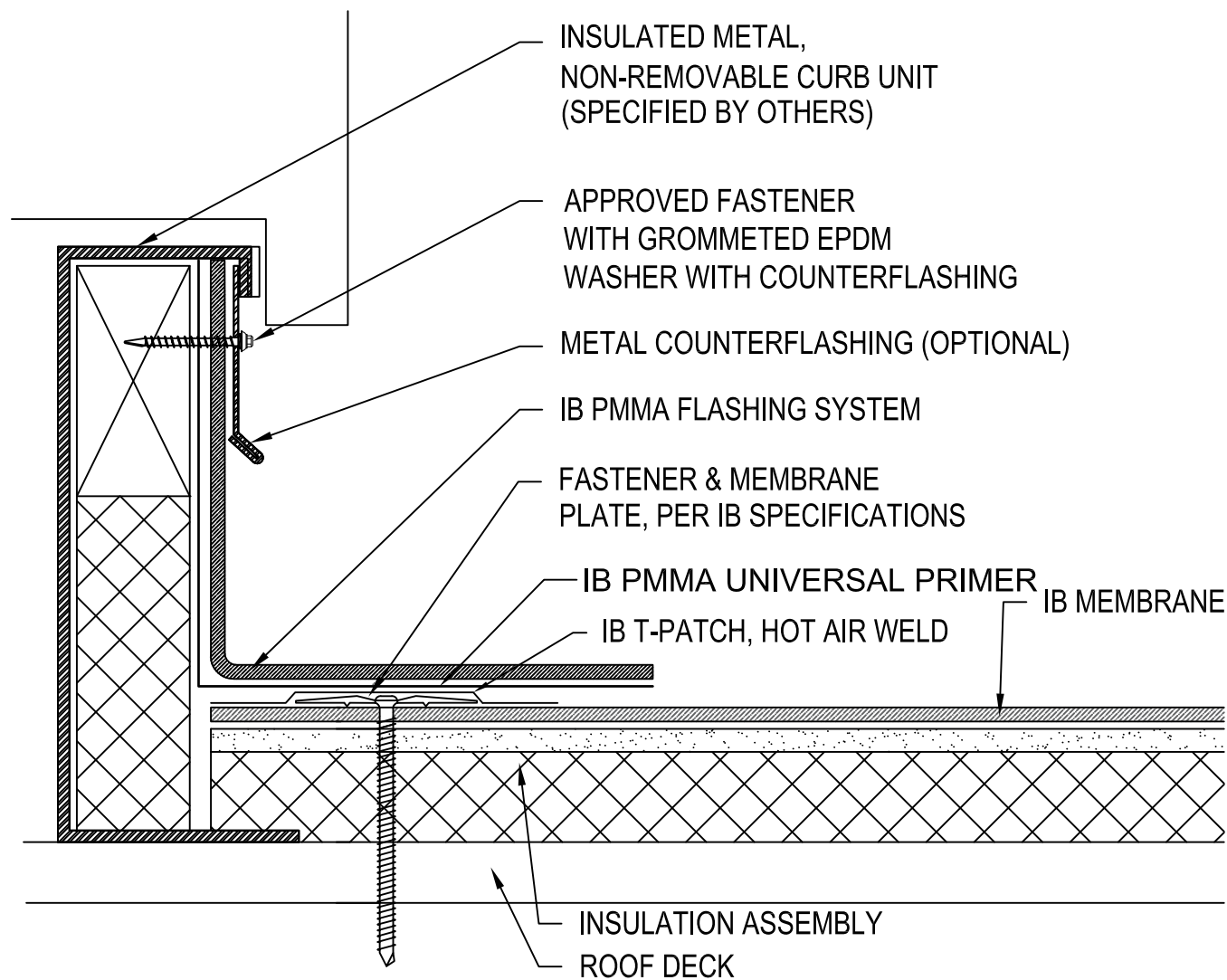

PMMA Flashings

NOTES:

1. PMMA STANDARD FLASHING HEIGHT IS MIN. 4" ABOVE THE ROOF. EXTEND HEIGHT AS NECESSARY TO WATERPROOF THE CURB.
2. METAL COUNTER FLASHING (OPTIONAL), SHOULD EXTEND BELOW PMMA TERMINATION BY 2" .
3. REFER TO PM-FD-01 FOR STANDARD PMMA FLASHING DETAIL CONSTRUCTION.
4. REFER TO PM-FD-02 FOR TWO-PLY PMMA FLASHING APPLICATION FOR EXTENDED WARRANTY ELIGIBILITY.
5. MEMBRANE FASTENERS SHALL BE COVERED WITH AN ADDITIONAL LAYER OF IB MEMBRANE OR IB T-PATCH.

Scale: NTS	Detail Name: PMMA Flashing At Equipment Curb	Detail Number: PM-BF-04
Submitted By: Address: Telephone:		Project: Address: