

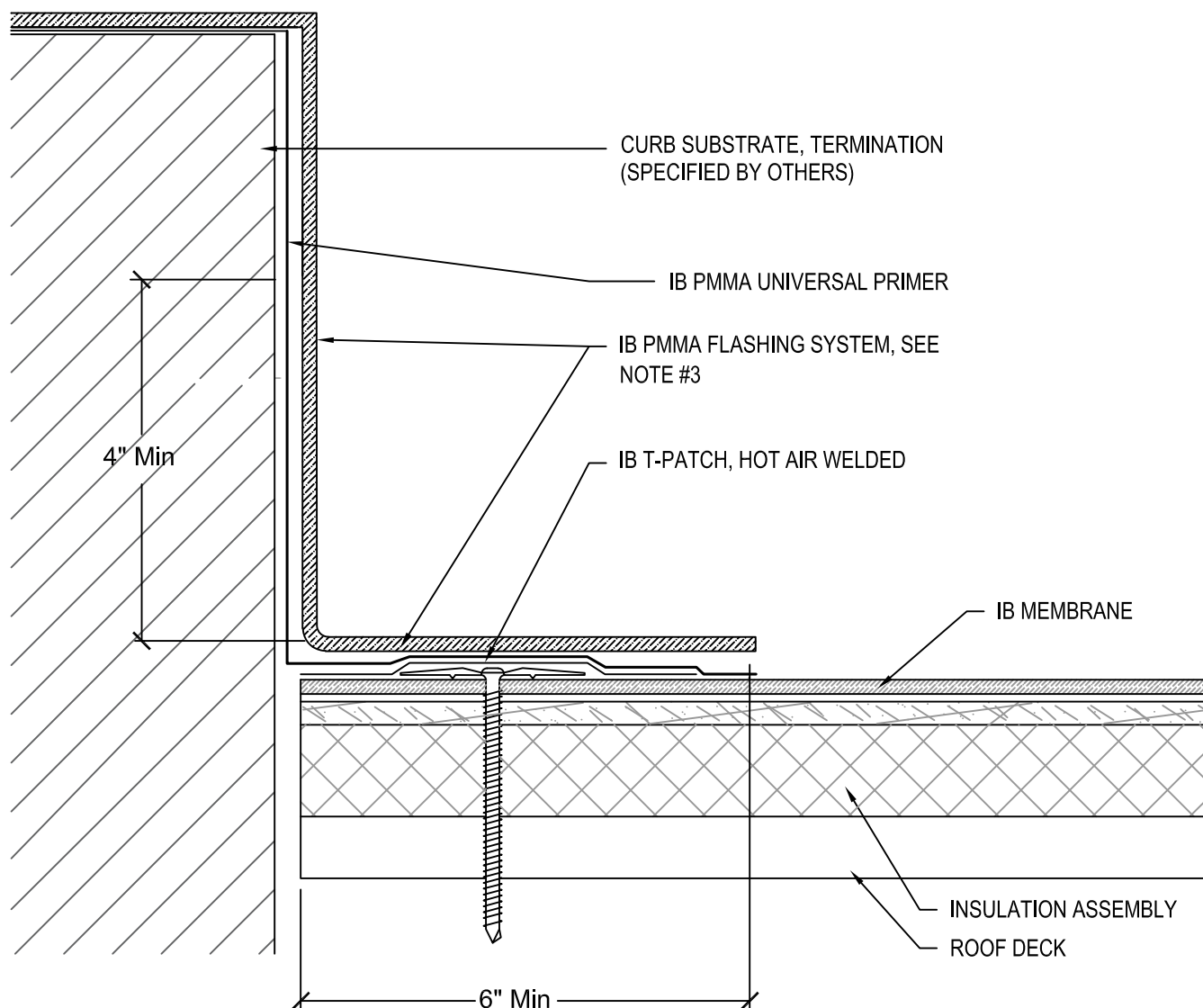

PMMA Flashings

NOTES:

1. PMMA STANDARD FLASHING HEIGHT IS MIN. 4" ABOVE THE ROOF. EXTEND HEIGHT AS NECESSARY TO WATERPROOF THE CURB.
2. METAL COUNTER FLASHING (OPTIONAL), SHOULD EXTEND BELOW PMMA TERMINATION BY 2".
3. REFER TO PM-FD-01 FOR STANDARD PMMA FLASHING DETAIL CONSTRUCTION.
4. REFER TO PM-FD-02 FOR TWO-PLY PMMA FLASHING APPLICATION FOR EXTENDED WARRANTY ELIGIBILITY.
5. MEMBRANE FASTENERS SHALL BE COVERED WITH AN ADDITIONAL LAYER OF IB MEMBRANE OR IB T-PATCH.

Scale: NTS	Detail Name: PMMA Flashing At Curb	Detail Number: PM-BF-01
Submitted By: Address: Telephone:		Project: Address: