

Fully Adhered Membrane - Insulation (RB) - Insulation (RB) - Wood Fiber (Tear Off)

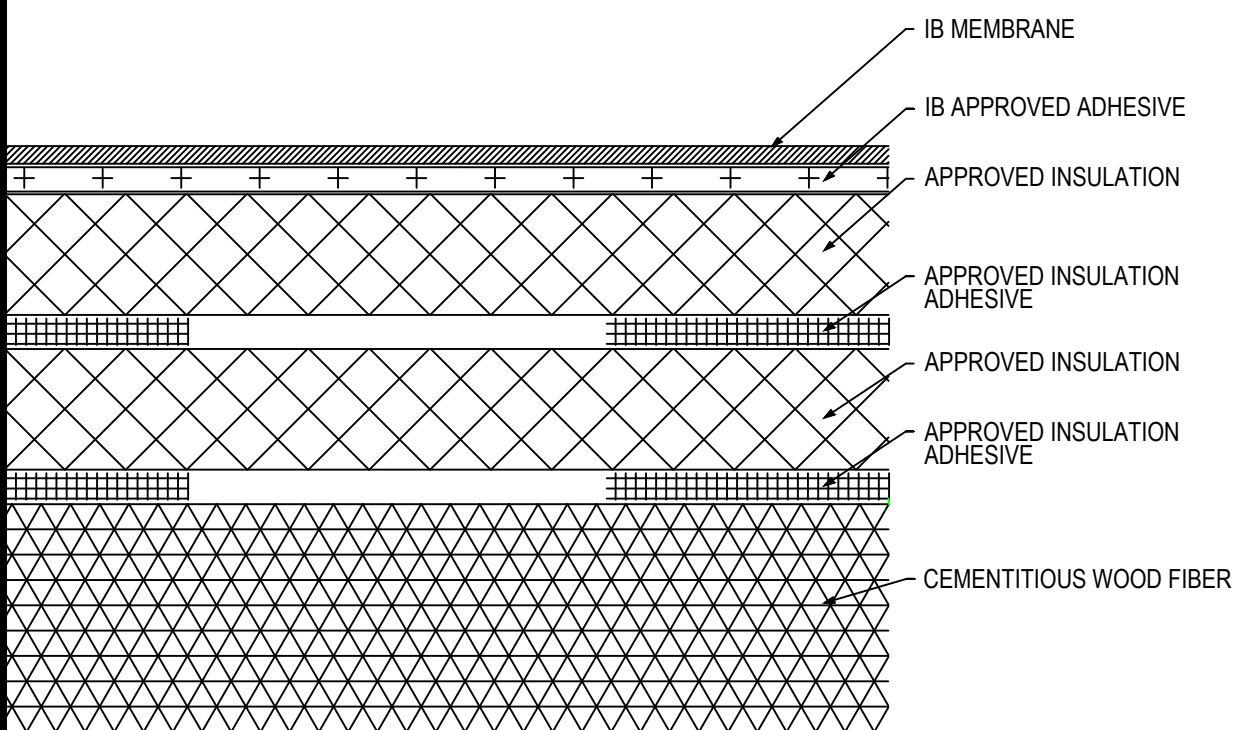

| Fire Rating / Max. Slope | Deck Type | Insulation | | | Insulation | | | IB Membrane Attachment | Max. Design Pressure** |
|---|----------------------------|---|---|--------------------------------------|---|---|--------------------------------------|---------------------------|--------------------------------|
| | | Type | Adhesive | Pattern | Type | Adhesive | Pattern | | |
| <input type="checkbox"/> 1'Class 'A' Unlimited | Cementitious Wood Fiber | Approved Insulation | BM, CR20, OB500, OSFA, PG1, or RSIA | Four continuous ribbons, 12" o.c. | Approved Insulation | BM, CR20, OB500, OSFA, PG1, or RSIA | Four continuous ribbons, 12" o.c. | IB Approved Adhesive | Minimum Req for IB Warranty |
| <input type="checkbox"/> 1'Class 'A' Unlimited | Cementitious Wood Fiber | Min. 1.5" EnergyBoard II or AC Foam II Insulation | OB500 | Four continuous ribbons, 12" o.c. | Min. 1.5" EnergyBoard II or AC Foam II Insulation | OB500 | Four continuous ribbons, 12" o.c. | IB Approved Adhesive | -45.0 psf (Class 90) |
| <input type="checkbox"/> 1'Class 'A' Unlimited | Cementitious Wood Fiber | Min. 1.5" EnergyBoard II or AC Foam II Insulation | CR20 | Four continuous ribbons, 12" o.c. | Min. 1.5" EnergyBoard II or AC Foam II Insulation | CR20 | Four continuous ribbons, 12" o.c. | IB Approved Adhesive | -52.5 psf (Class 105) |

Approved Insulation: Minimum 1-inch thickness - IB EnergyBoard II or III, H-Shield or H-Shield CG; or IB Approved UL Classified Polyisocyanurate
Approved Insulation Adhesive: BM = Polyset BoardMax, CR-20 = Polyset CR-20, OB500 = OlyBond 500 Adhesive Fastener, OSFA = Millennium One-Step Foamable Adhesive; PG-1 = Millennium PG-1 Pump Grade Adhesive; or RSIA = IB Rapid Set Insulation Adhesive; maximum bead spacing 12" o.c.
Fire Classification Note(s): 1'UL Class 'A' up with unlimited slope when utilized with any UL Classified insulation, any thickness and membrane adhered with IB Vertibond 432 Bonding Adhesive at 1-gal/60-ft² or IB Water Borne 636 Adhesive at 1-gal/140-ft² UL Class 'A' up to 1-1/2":12" when utilized with IB Energy Board II, IB Energy Board III, ACFoam II, ACFoam III, any thickness and membrane adhered with IB WaterBorne Adhesive.³The use of other IB Approved Insulations and or adhesives may not achieve UL classification.
**** Refer to Substrate Resistance table for required pull-out values.**

For additional information about IB Roof Systems requirements, recommendations, installation details, approvals and limitations for the above assemblies, please refer to the latest edition of the IB Roof Systems Specifications Manual. For Technical Services please contact us at 800-426-1626.

| Membranes: | Membrane Color: | Warranty Length*** | Warranty Type*** |
|---|---|--|---|
| <input type="checkbox"/> IB PVC Single-Ply 50 Mil | <input type="checkbox"/> White* <input type="checkbox"/> Gray <input type="checkbox"/> Tan <input type="checkbox"/> Bronze <input type="checkbox"/> ChemGuard* | <input type="checkbox"/> 10 Year <input type="checkbox"/> 15 Year <input type="checkbox"/> 20 Year | <input type="checkbox"/> Total System - No Dollar Limit (NDL) |
| <input type="checkbox"/> IB PVC Single-Ply 60 Mil | <input type="checkbox"/> White* <input type="checkbox"/> Cool Sand* <input type="checkbox"/> Cool Stone* <input type="checkbox"/> Gray <input type="checkbox"/> Tan | <input type="checkbox"/> 15 Year <input type="checkbox"/> 20 Year <input type="checkbox"/> 25 Year | <input type="checkbox"/> Warranty Plus (WP) |
| <input type="checkbox"/> IB PVC Single-Ply 80 Mil | <input type="checkbox"/> White* <input type="checkbox"/> Gray <input type="checkbox"/> Tan <input type="checkbox"/> Bronze <input type="checkbox"/> ChemGuard* | <input type="checkbox"/> 20 Year <input type="checkbox"/> 25 Year <input type="checkbox"/> 30 Year | <input type="checkbox"/> Commercial Limited Material Warranty (CLMW) |
| | | | <input type="checkbox"/> Residential Limited Material Warranty (RLMW) |

* Meets CRRC, Title-24, & EnergyStar Standards

*** Refer to Warranty Selection Guide for Warranty Riders, Term Length Limitations, and eligibility requirements of the Warranty Program

| | |
|--|----------------------------------|
| Submitted By: Address: Email: | Project Name: Address: |
|--|----------------------------------|