



# PRODUCT REFERENCE GUIDE



Quality Products



Exceptional Service



Technical Expertise

# More for the Contractor

Enclosed you will find IB products and details you need in order to place orders and get what you need. We are constantly updating the information and have digital versions available online at [www.IBroof.com](http://www.IBroof.com), in the literature section. If you need any additional information, contact your local sales representative or call us at 800.426.1626.



### ORDERING PROCEDURES AND DETAILS

For current pricing refer to the current IB price list available from your local IB Representative.

### FOR QUOTES, ORDERS, & INQUIRIES

Call - 800.426.1626  
Email to [Orders.NW@IBroof.com](mailto:Orders.NW@IBroof.com), [Orders.SW@IBroof.com](mailto:Orders.SW@IBroof.com), [Orders.CT@IBroof.com](mailto:Orders.CT@IBroof.com), or [Orders.ET@IBroof.com](mailto:Orders.ET@IBroof.com)  
Fax to 214-722-0857. – Call to confirm fax received  
Hours of Operation:

- Offices: 8:00am - 5:00pm (local)
- Distribution Centers: 7:00am - 3:00pm (local)
- Customer Service available 7:00am and 7:00pm CST

### ORDER CUT-OFF TIMES

1:00pm (local time) for LTL and small parcel. 48 Hours notice required for orders shipping via dedicated/full truck Note: Please allow 24-48 hours for all custom flashing and metals.

### ORDER PROCESSING

Please allow 24-72 hours for order processing. Shipment delivery of order is 7-10 days. Multiple Purchase Orders shipping together must be sent at the same time. IB cannot guarantee orders will ship together if sent separately. Freight charges apply to each shipment.

### ORDER CHANGES

No order changes within 24 hours – To minimize errors and maintain an efficient workflow, order changes will not be accepted within 24 hours of the scheduled shipping date.

### QUOTES

Please contact your local IB representative to obtain quotes for special order items not listed on the price list.

### ORDER CONFIRMATION

Once your order is placed, you will receive an email confirmation. Please review this confirmation carefully to ensure all details are accurate, including items, quantities, and shipping location.

For will-call orders, a confirmation will be sent once the order is entered. Our shipping department will notify you when the order is ready for pick-up, and our inside sales team will communicate directly with the representative or customer to coordinate the process.

### SHIPPING CONFIRMATION

After your order has shipped, you will receive a shipping confirmation email containing all relevant shipping and tracking information.

We strive to ship your order complete whenever possible. However, if an item is unavailable, an IB Customer Service Representative will contact you to review your options. Please note that insulation, coverboard, and custom orders may ship separately from membranes and other items due to logistics.

### BACKORDERS

Backorders are shipped as soon as materials are available. If a backorder is no longer needed, please notify us as soon as possible as IB Roof Systems is not responsible for additional fees required to return and/or issue credit for backorders.

### RECEIVING YOUR ORDER

Proper inspection of your shipment upon delivery is crucial. Please follow these guidelines to ensure any issues are addressed promptly:

### Shortages & Damages

- Inspect your shipment immediately upon delivery and note any shortages or damages on the driver's paperwork before the driver leaves.
- For shipments delivered without a signature requirement, IB Roof Systems is not liable for damaged or missing material.
- Allow up to 72 hours for carriers to locate any short freight.
- Providing images of damaged materials at the time of delivery will help expedite the claims process.

### Concealed Shortages & Damages

- IB Roof Systems accepts notifications of concealed damages or shortages within 30 days of receipt of delivery if credit is being requested.

### 2025 FREIGHT POLICY

#### Fulfillment Expectation

IB Roof Systems has been ambitious to build a network where your order can ship the same day or next from the regional IB distribution center closest to you or your project. IB has multiple shipping options that include truckload orders to small package.

#### Expectations of Customer Freight Charges

- Small Parcel/UPS: Shipping is charged at the time of shipment.
- LTL (Less Than Truckload): up to 4 Pallets
- Freight surcharge of \$50 applies to each LTL Shipment.
  - LTL Freight is charged at the time of shipment & subject to additional fees as noted below.
  - \*\*Overlength, appointment, residential, limited access, liftgate/pallet jack, etc.
- FTL (Full Truckload) Embedded Freight: greater than 4 Pallets
- Included Materials: Membrane, Accessories, Coatings, Adhesives, Metals
  - \*Additional Surcharges:
  - \*\* \$450.00 freight surcharge
  - \*\* \$100.00 per stop fee (for multiple pickups/deliveries)
  - \*\* \$100.00 per day hold fee (for extended transit)
  - \*\* Special equipment fees (e.g., liftgate, pallet jack) charged at cost

#### Deficit Freight Charges:

- If a truck is not fully utilized (e.g., unused space or maximum weight reached), the following deficit charges will apply:
  - \*\* Empty to ¼ full: \$1,000.00
  - \*\* ¼ to ½ full: \$700.00
  - \*\* ½ to ¾ full: \$400.00
  - \*\* Full truck: \$0.00

**FOR ORDERS EXCEEDING 400 SQUARES**, IB Roof Systems may require up to 48 hours for processing. These orders will ship directly from our centralized distribution hub in Grapevine, TX, to your designated location or job site.

For any questions regarding our freight policy, please contact IB Roof Systems at:

- Phone: 800-426-1626
- Email: [shipping@ibroof.com](mailto:shipping@ibroof.com)

# Table of Contents

## MEMBRANES

IB® PVC Single Ply 50 .....	4
IB® PVC Single Ply 60 .....	4
IB® PVC Single Ply 80 .....	4
IB® PVC Single Ply FB .....	4
IB® ChemGuard® Single Ply (KEE) .....	5
IB® ChemGuard® Single Ply FB .....	5
IB® WalkTread™ .....	5
CrossGrip .....	5
Rooftop Address.....	6

## INSULATION / COVERBOARD / SEPARATION

IB® Energy Board II - J.....	7
IB® Energy Board II - J Tapered.....	7
IB® Energy Board III - J.....	7
IB® Energy Board III - J Tapered.....	7
IB® HD ISO-J .....	8
EPS/FluteFill & Tapered Insulation .....	8
Fan-Fold EPS Recover Board.....	8
DEXcell® Roof Boards .....	8
USG Securock® Cement Roof Board .....	8
USG Securock® Gypsum-Fiber Roof Board.....	9
USG Securock® Ultralight Coated Glass-mat Roof Board.....	9
USG Securock® Ultralight Glass-mat Roof Board .....	9
DensDeck® Roof Board .....	9
DensDeck® Prime Roof Board.....	10
DensDeck® StormX™ Prime Roof Board .....	10
IB® Separator Sheet.....	10
IB® Poly Separator Sheet.....	10
IB® HD Poly Separator Sheet .....	10
IBARRIER™ SA Membrane .....	11
IBARRIER™ XP SA Membrane.....	11
Atlas FR-10 Slipsheet.....	11

## PLATES & FASTENERS

IB® 2" Barbed Seam Plate .....	12
2" GypTec™ Insulation Plates.....	12
3" GypTec™ Insulation Plates.....	12
OMG RhinoBond® Plates .....	12
IB® 2-3/8" Barbed Seam Plate.....	12
IB® 3" Insulation Plate.....	12
IB® 3" IW Insulation Plate .....	12
AccuSeam Plates .....	13
TPA Sleeve.....	13

3 ½" ISOweld cardboard spacer FI.....	13
4" RhinoBond Cardboard Disc .....	13
IB® SD #12 Insulation Fastener .....	13
IB® HD #14 Roofing Fastener .....	13
IB® XHD #15 Roofing Fastener.....	14
IB® #12 Purlin Fastener .....	14
CD-10 Roofing Fastener.....	14
GypTec™ Roofing Fastener .....	14
Zinc Nail-on Anchor .....	14
ZAC® Anchors.....	15
Pipe Flashing Clamp .....	15
Band-It Tension Tool.....	15
Band-It Strap.....	15
Band-It Scru-Seal Adjustable Clamps .....	15

## ADHESIVES & SEALANTS

IB® Water Borne PVC Adhesive 636 .....	16
IB® Water Borne PVC Adhesive.....	16
IB® Water Stop .....	16
IB® Vertibond Bonding PVC Adhesive .....	16
IB® Vertibond Bonding PVC Adhesive 432.....	16
IB® Rapid Set Insulation Adhesive.....	16
APOC Polyset Commercial Roof Adhesive (CRA).....	16
IB® Rapid Set PG Foam.....	17
IB® Rapid Set ECO Spray Foam.....	17
IB® PVC Spray Contact Adhesive .....	17
OlyBond500® SpotShot Cartridge .....	17
OlyBond500® Canister .....	17
OlyBond500® Bag-in-a-box.....	17
Millennium Universal Primer .....	18
IBARRIER™ Primer .....	18
IBARRIER™ Primer LV.....	18
IB® PMMA Universal Primer.....	18
IB® PMMA Liquid Flashing Resin.....	18
IB® PMMA Liquid Horizontal Resin .....	19
IB® PMMA Catalyst Gel.....	19
IB® PMMA Fleece .....	19
1-Part Pourable Penetration Sealant.....	19
DuraLink 35.....	19
M-1® Universal Adhesive & Sealant .....	19

## ACCESSORIES – FLASHINGS & VENTS

IB® PVC NR Detail Roll .....	20
IB® PVC Flexible Metal Profile .....	20

# Table of Contents (continued)

Foil Tape .....	20
IB® PVC Cover Strip.....	20
IB® PVC NR Metal Joint Patch .....	20
IB® PVC Pipe Flashing, Short A.....	21
IB® PVC Pipe Flashing, Split Short A.....	21
IB® PVC Pipe Flashing, A cone .....	21
IB® PVC Pipe Flashing.....	21
IB® PVC Pipe Flashing, C cone.....	22
IB® PVC Pipe Flashing, D Cone.....	22
IB® PVC Pipe Flashing, E Cone .....	22
IB® PVC Pipe Flashing, 0 to 5 Cone - 4” .....	22
IB® PVC Pipe Flashing, 0 to 5 Cone - 6” .....	23
IB® PVC Pipe Flashing, 0 to 5 Cone - 8” .....	23
IB® PVC Pipe Flashing, Oval 0 to 5 Cone - 4” .....	23
IB® PVC Inside Corners .....	23
IB® PVC Outside Corner.....	24
IB® PVC Universal Corner .....	24
IB® PVC T-Joint Patch .....	24
IB® PVC Pitch Pan.....	24
IB® PVC U-Anchor 2000 .....	24
IB® PVC U-Anchor 2400 .....	25
IB® PVC U-Anchor 3400 .....	25
IB® PVC U-Anchor 4400 .....	25
IB® PVC U-Anchor Snow Fence Retention Systems .....	25
IB® PVC Recover Membrane Vent.....	26
IB® PVC Attic Vent .....	26
IB® PVC Warning Tape.....	26
IB® PVC Dryer Vent / Exhaust Vent.....	26
IB® PVC Vent No-Cone.....	26

## ACCESSORIES – DRAINS

2” IB® PVC Retrofit Drain .....	27
3” IB® PVC Retrofit Drain .....	27
4” IB® PVC Retrofit Drain .....	27
5” IB® PVC Retrofit Drain .....	27
6” IB® PVC Retrofit Drain .....	28
2” IB® PVC Retrofit Overflow Drain .....	28
3” IB® PVC Retrofit Overflow Drain .....	28
4” IB® PVC Retrofit Overflow Drain .....	28
5” IB® PVC Retrofit Overflow Drain .....	29
6” IB® PVC Retrofit Overflow Drain .....	29
2” Metal Drop Scupper .....	29
3” Metal Drop Scupper .....	29
4” Metal Drop Scupper .....	30

## METALS

IB® Clad Drip Edge Metal .....	31
IB® Clad Drip Edge Stainless Steel Metal .....	31
IB® Quik Edge Flashing .....	31
IB® Clad Gravel Stop Stainless Steel Metal .....	31
IB® Clad Gravel Stop Metal.....	31
IB® PVC Clad Metal .....	31
IB® Galvanized Metal Cleat.....	32
IB® Stainless Steel Metal Cleat.....	32
IB® Aluminum Termination Bar .....	32
IB® Clad Termination Bar.....	32
Additional Metal Coping Systems .....	32

## COATINGS

IB® Silicone Coating.....	33
IB® Silicone FG.....	33
IB® Sealer .....	33
IB® Acrylic FG .....	34
IB® Acrylic Pro.....	34
IB® Uni-Prime.....	34
IB® Bleed Block.....	35
IB® Rust Primer.....	35
IB® Roof Cleaner Wash Concentrate.....	35
IB® Fabric .....	35

## CUSTOMS

IB® PVC Post Flashings, all sizes.....	36
IB® PVC Custom Overflow Scuppers, all sizes .....	36
Custom Through Wall Scupper, all sizes .....	37
Custom 2 Sided Through Wall Scupper, all sizes .....	37
Custom Drain Liner, all sizes.....	38
Custom PVC Clad Metal.....	38
Custom Cleat Metal.....	38
Custom PVC Clad Stainless Metal.....	38
Custom Cleat Stainless Metal .....	38
Custom PVC Clad Metal Color.....	38
Custom Clad Metal Drop Scupper Round, all sizes .....	38
Custom Pitch Pan, all sizes.....	39
Post Flashing, all sizes .....	39

## TOOLS

isoweld® Tool.....	40
isoweld® Backpack Tool.....	40
Leister 300 120V Uniroof AT w/Case .....	40

# Table of Contents (continued)

Leister 300 230V Uniroof AT w/Case .....	40
Winco 12K Generator.....	40
IB® Hand Welder Kit.....	40
IB® Hand Welder Bag Only.....	41
Leister 110v Hand Welder ST .....	41
Leister Hand Welder Nozzle 40mm.....	41
Leister Hand Welder Nozzle 20mm.....	41
HQ Seam Probe hardened tip and screw handle.....	41
HQ Membrane Shears .....	41
Leister 220V Varimat Cord.....	41
Flexible Metal Profile/Rib Autowelder Kit .....	41
Millennium Spray Applicator .....	42
Millennium Spray Hose, 12’ .....	42
Millennium Extended Spray Applicator.....	42
Millennium Canister Flush Solution.....	42
IB® Manual Millennium Heavy Duty Applicator.....	42
IB® Battery Powered Millennium Applicator.....	42
IB® Retrofit Drain Screwdriver .....	42
2” Silicon Leister Hand Roller .....	42
Membrane Slitter .....	42
Hand Welder Element 120V 1600W-S .....	43
Hand Welder Element 120V 1550W-ST .....	43
IB® Bag of Rags.....	43

Order Placement .....	44
Return Policy .....	45
Freight Policy.....	46



MEMBRANES

IB® PVC Single Ply 50

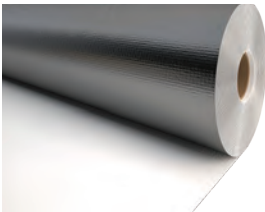

Polyester scrim reinforced, compounded PVC resin-based sheet with plasticizers, stabilizers, fillers, pigments, and other proprietary materials meeting ASTM D4434, Type III. An anti-wicking scrim is applied for added strength, tear resistance and enhanced moisture resistance.

Product No	Roll Size	Color
1-50W	50 Mil 6'	White
1-505W	50 Mil 3'	White
1-50G	50 Mil 6'	Gray
1-505G	50 Mil 3'	Gray
1-50T	50 Mil 6'	Tan
1-505T	50 Mil 3'	Tan

Packaging: Size	Sq Ft	Weight (lbs)	Pallet
6' x 90'	540	175 per roll	12
3' x 90'	270	88 per roll	24

- Features:
- 24 mil top ply weathering film
  - Helps reduce heat transfer through roof into the building's interior

Colors:	White*	Gray	Tan	Bronze
	*CRRC			

IB® PVC Single Ply 60

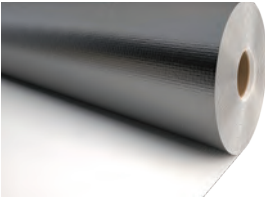

Polyester scrim reinforced, compounded PVC resin-based sheet with plasticizers, stabilizers, fillers, pigments, and other proprietary materials meeting ASTM D4434, Type III. An anti-wicking scrim is applied for added strength, tear resistance and enhanced moisture resistance.

Product No	Roll Size	Color
1-60W	60 Mil 6'	White
1-605W	60 Mil 3'	White
1-60G	60 Mil 6'	Gray
1-605G	60 Mil 3'	Gray
1-60T	60 Mil 6'	Tan*
1-605T	60 Mil 3'	Tan*
1-60BNZ	60 Mil 6'	Bronze
1-605BNZ	60 Mil 3'	Bronze
1-60TC	60 Mil 6'	Terra Cotta*
1-605TC	60 Mil 3'	Terra Cotta*
1-60S	60 Mil 6'	Cool Sand
1-605S	60 Mil 3'	Cool Sand
1-60STO	60 Mil 6'	Cool Stone*
1-605STO	60 Mil 3'	Cool Stone*

Packaging: Size	Sq Ft	Weight (lbs)	Pallet
6' x 90'	540	217 per roll	12
3' x 90'	270	109 per roll	24

- Features:
- 28 mil top ply weathering film
  - Helps reduce heat transfer through roof into the building's interior

Colors:	White*	Gray	Tan	Bronze	Cool Sand*	Cool Stone*	Terra Cotta
	*CRRC				*CRRC	*CRRC	

IB® PVC Single Ply 80

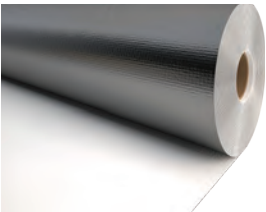

Polyester scrim reinforced, compounded PVC resin-based sheet with plasticizers, stabilizers, fillers, pigments, and other proprietary materials meeting ASTM D4434, Type III. An anti-wicking scrim is applied for added strength, tear resistance and enhanced moisture resistance.

Product No	Roll Size	Color
1-80W60	80 Mil 6'	White
1-805W60	80 Mil 3'	White
1-80G60	80 Mil 6'	Gray
1-805G60	80 Mil 3'	Gray
1-80BNZ60	80 Mil 6'	Bronze
1-805BNZ60	80 Mil 3'	Bronze
1-80TC60	80 Mil 6'	Terra Cotta*
1-805TC60	80 Mil 3'	Terra Cotta*
T-80T60	80 Mil 6'	Tan*
T-805T60	80 Mil 3'	Tan*

Packaging: Size	Sq Ft	Weight (lbs)	Pallet
6' x 60'	360	191 per roll	12
3' x 60'	180	96 per roll	24

- Features:
- 38 mil top ply weathering film
  - Helps reduce heat transfer through roof into the building's interior

Colors:	White*	Gray	Bronze	Terra Cotta	Tan
	*CRRC				

IB® PVC Single Ply FB

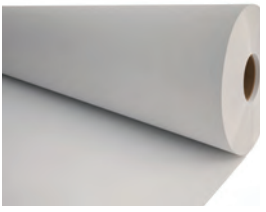

Polyester scrim reinforced, compounded PVC resin-based sheet with plasticizers, stabilizers, fillers, pigments, and other proprietary materials meeting ASTM D4434, Type III. The underside of the membrane has a tough polyester fleece backing compatible with both adhered and mechanically fastened applications.

Product No.	Roll Size	Color
1-50WFB	50 Mil FB 6'	White
1-60WFB	60 Mil FB 6'	White
1-80WFB	80 Mil FB 6'	White

Packaging: Size	Sq Ft	Weight (lbs)	Pallet
50 Mil Rolls			
6' x 90'	540	192 per Roll	10
60 Mil Rolls			
6' x 90'	540	234 per Roll	10
80 Mil Rolls			
6' x 60'	360	200 per Roll	10

- Features:
- 50 mil - 24 mil top ply weathering film
  - 60 mil - 28 mil top ply weathering film
  - 80 mil - 38 mil top ply weathering film
  - 3.5 oz fleece backing
  - Helps reduce heat transfer through roof into the building's interior
  - Excellent flexibility in all climates

Colors:	White
---------	-------

MEMBRANES

IB® ChemGuard® Single Ply (KEE)

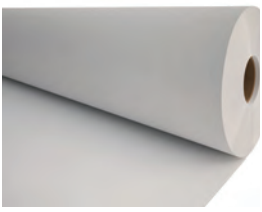

Polyester scrim reinforced, compounded PVC resin-based sheet with DuPont® Elvaloy® KEE, plasticizers, stabilizers, fillers, pigments, and other proprietary materials meeting ASTM D4434, Type III.

Product No.	Roll Size	Color
1-50CGW	50 Mil CG 6'	White
1-505CGW	50 Mil CG 3'	White
1-60CGW	60 Mil CG 6'	White
1-605CGW	60 Mil CG 3'	White
1-80CGW60	80 Mil CG 6'	White
1-80CGW60	80 Mil CG 3'	White

Packaging: Size	Sq Ft	Weight (lbs)	Pallet
50 Mil Rolls			
6' x 90'	540	175 per Roll	12
3' x 90'	270	96 per Roll	24
60 Mil Rolls			
6' x 90'	540	220 per Roll	12
3' x 90'	270	110 per Roll	24
80 Mil Rolls			
6' x 60'	360	191 per Roll	12
3' x 60'	180	96 per Roll	24

- Features:
- 38 mil top ply weathering film
  - Helps reduce heat transfer through roof into the building's interior
  - ChemGuard™ is a specially designed chemical resistant CPA membrane for industrial and restaurant applications.

Colors:	White
---------	-------

IB® ChemGuard® Single Ply FB

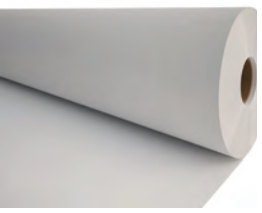

Polyester scrim reinforced, compounded PVC resin-based sheet with DuPont® Elvaloy® KEE, plasticizers, stabilizers, fillers, pigments, and other proprietary materials meeting ASTM D4434, Type III. The underside of the membrane has a tough polyester fleece backing compatible with both adhered and mechanically fastened application.

Product No.	Roll Size	Color
1-50CGWFB	50 Mil CG 6'	White
1-60CGWFB	60 Mil CG 6'	White
1-80CGWFB	80 Mil CG 6'	White

Packaging: Size	Sq Ft	Weight (lbs)	Pallet
50 Mil Rolls			
6' x 90'	540	192 per Roll	12
60 Mil Rolls			
6' x 90'	540	234 per Roll	12
80 Mil Rolls			
6' x 60'	360	200 per Roll	12

\*Minimum order 150 rolls

- Features:
- Helps reduce heat transfer through roof into the building's interior
  - ChemGuard™ is a specially designed chemical resistant CPA membrane for industrial and restaurant applications.

Colors:	White
---------	-------

IB® WalkTread™

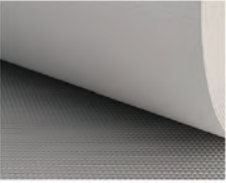

80 mil calendared and embossed PVC walk tread with a reinforced scrim backing that can be installed either fully adhered and perimeter welded or loose laid and perimeter welded to an IB PVC Single-Ply Membrane system.

Product No.	Roll Size	Color
1-3GWP100	3' x 60'	Gray

Packaging: Size	Sq Ft	Weight (lbs)	Pallet
3' x 60'	180	114 per roll	9

- Features:
- Raised pyramid traction surfacing in gray color
  - Available in a roll for easy layout and installation
  - Heat welds directly to membrane
  - Can be fully adhered or loose-laid

Colors:	Gray
---------	------

CrossGrip



Slip resistant walkway system for high traffic roof-top areas. It is ideal for roof and worker protection in high maintenance rooftop areas, where access for installation and maintenance of solar power systems, HVAC, telecommunications, and auxiliary equipment is necessary. \*Ships from NV

Product No.	Roll Size	Color
1-3CROSSGRIPBLK	3' x 33'	Black

*Special Order		
1-3CROSSGRIPG*	3' x 33'	Gray
1-3CROSSGRIPW*	3' x 33'	White
1-3CROSSGRIPY*	3' x 33'	Yellow

Packaging: Size	Sq Ft	Weight (lbs)	Pallet
3' x 33'	99	129 each	48

- Features:
- Open grid "duckboard" design with cross directional top ribs
  - Durable one-piece welded construction for long life and minimal maintenance
  - Excellent slip resistance

Colors:	Black	White	Yellow	Gray
---------	-------	-------	--------	------

\*Available in White, Gray, and Yellow upon request with a minimum order (MOQ) of 48 Rolls.  
\*Can Mix & Match colors

MEMBRANES

Rooftop Address



Rooftop Address letters and numbers made from 60 mil IB PVC Single Ply Membrane cut to meet State of California requirements for roof top addresses.

- Use:
- Great for roof top aerial advertising
  - Heat welds directly to membrane

Product No.	Letter Size
1-LETTER#	6'H x 3' W
1-LETTER#XL	12'H x 6' W
*Made to Order	

Colors:	
White	Cool Sand
Cool Stone	Tan
Gray	Bronze
Terra Cotta	

INSULATION / COVERBOARD / SEPARATION

IB® Energy Board II - J

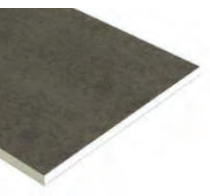

Closed-cell polyisocyanurate foam core integrally bonded to non-asphaltic, fiber-reinforced organic felt facers.

Call for Quote

Product No.	Board Size	Product No.	Board Size
3-01ISO-J	1" x 4' x 8'	3-01ISO4	1" x 4' x 4'
3-015ISO-J	1.5" x 4' x 8'	3-015ISO4	1.5" x 4' x 4'
3-02ISO-J	2" x 4' x 8'	3-02ISO4	2" x 4' x 4'
3-022ISO-J	2.2" x 4' x 8'	3-022ISO4	2.2" x 4' x 4'
3-025ISO-J	2.5" x 4' x 8'	3-025ISO4	2.5" x 4' x 4'
3-026ISO-J	2.6" x 4' x 8'	3-026ISO4	2.6" x 4' x 4'
3-03ISO-J	3" x 4' x 8'	3-03ISO4	3" x 4' x 4'
3-04ISO-J	4" x 4' x 8'	3-04ISO4	4" x 4' x 4'

Packaging: Size	Thickness	Weight (lbs)	Sq Ft
4' x 8'	Various Thickness	Call for Specs	32
4' x 4'	Various Thickness	Call for Specs	16

- Features:
- Excellent LTTR to thickness ratio
  - Sustainable Building Material
  - Reduces cooling and heating loss transmission through roofing assemblies
  - Zero Ozone Depletion Potential (ODP)
  - Virtually no Global Warming Potential (GWP)\*
  - Covered component under the IB Total Systems Warranty
  - Must order in full pallet quantities

IB® Energy Board II - J Tapered

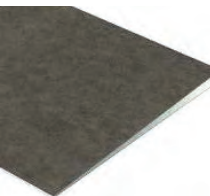

Closed-cell polyisocyanurate foam core integrally bonded to non-asphaltic, fiber-reinforced organic felt facers. Taper offered in a variety of slopes, to achieve positive drainage.

Call for Quote

Product No	Board Size
3-ISOEBT-J	4' x 4'
*Special Order	

Packaging: Size	Slope	Thickness	Weight (lbs)	Sq Ft
4' x 4'	1/16", 1/8", 1/4", 1/2"	0.5" - 4.5"	Call for Specs	16

- Features:
- Excellent LTTR to thickness ratio
  - Sustainable Building Material
  - Reduces cooling and heating loss transmission through roofing assemblies
  - Zero Ozone Depletion Potential (ODP)
  - Virtually no Global Warming Potential (GWP)\*
  - Covered component under the IB Total Systems Warranty

IB® Energy Board III - J



Closed-cell polyisocyanurate foam core integrally bonded to non-asphaltic, glass coated felt facers.

Call for Quote

Product No	Board Size
3-ISOE3-J	4' x 8' & 4' x 4'

\*Special Order

Packaging: Size	Thickness	Weight (lbs)	Sq Ft
4' x 8'	Various Thickness	Call for Specs	32
4' x 4'	Various Thickness	Call for Specs	16

- Features:
- Excellent LTTR to thickness ratio
  - Sustainable Building Material
  - Reduces cooling and heating loss transmission through roofing assemblies
  - Zero Ozone Depletion Potential (ODP)
  - Virtually no Global Warming Potential (GWP)\*
  - Covered component under the IB Total Systems Warranty
  - Must order in full pallet quantities

IB® Energy Board III - J Tapered



Closed-cell polyisocyanurate foam core integrally bonded to non-asphaltic, glass coated felt facers. Taper offered in a variety of slopes, to achieve positive drainage.

Call for Quote

Product No	Board Size
3-ISOEB3T	4' x 4'

\*Special Order

Packaging: Size	Slope	Thickness	Weight (lbs)	Sq Ft
4' x 4'	1/8", 1/4", 1/2"	0.5" - 2.5"	Call for Specs	16

- Features:
- Excellent LTTR to thickness ratio
  - Sustainable Building Material
  - Reduces cooling and heating loss transmission through roofing assemblies
  - Zero Ozone Depletion Potential (ODP)
  - Virtually no Global Warming Potential (GWP)\*
  - Covered component under the IB Total Systems Warranty

INSULATION / COVERBOARD / SEPARATION

IB® HD ISO-J



A ½" thick high density closed cell polyisocyanurate foam core panel specifically designed to be used as a cover board.  
**\*Call for Quote**

Product No.	Board Size
3-05HD-J	4' x 8'
3-05HD4-J	4' x 4'
3-05HDBLK-J*	4' x 4' & 4' x 8'

Packaging:				
Size	Thickness	Weight (lbs)	Sq Ft	Pallet
4' x 8'	1/2"	0.5 lb/sf	32	45
4' x 4'	1/2"		16	90

- Features:**
- High Performance Coated Glass Facer
  - 2.5 Average LTTR
  - Contains no CFCs, HFCs, HCFCs blowing agents
  - Zero Ozone Depletion Potential (ODP)
  - Virtually no Global Warming Potential (GWP)\*
  - Factory Mutual rated for severe hail
  - Covered Component under the IB Total Systems Warranty
  - Must order in full pallet quantities

EPS/Flutefill & Tapered Insulation

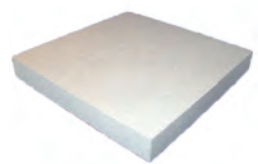

EPS/Flute-Fill is made of a high performance rigid insulation consisting of a superior closed cell, lightweight and resilient expanded polystyrene (EPS). EPS boards have stable R-value, excellent dimensional stability, compressive strength, and water-resistant properties.

Product No	Roll Size
3-EPSRI – Standard Flat Stock	Custom Size
3-EPSRIT – Tapered EPS	Custom Size
3-FLUTEFILL	Custom Size
*Special Order	

Packaging:	Thickness	Weight (lbs)	Pallet
Size			
4' x 8' & 4' x 4'	1/4"		

Fan-Fold EPS Recover Board

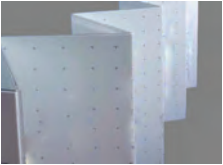

Made of a high performance rigid insulation consisting of a superior closedcell, lightweight and resilient expanded polystyrene (EPS) with advanced polymeric laminate facers.  
**Call for Quote on Large Orders**

Product No.	Panel Size	Sq Ft
3-05FF	2' x 4' x 50'	200
	200sf	

Packaging:	Thickness	Weight (lbs)
Size		
1/2" x 4' x 50'	1/2"	18 per bundle

- Features:**
- Reduces installation labor
  - Retains thermal properties
  - Lightweight
  - High resistance to moisture
  - Polymeric laminate facers
  - 1.5 lb Density

DEXcell® Roof Boards



Durable, roof underlayment panels designed to enhance roof performance and longevity.

- Features:**
- Moisture & Mold Resistance
  - Scores and cuts easily
  - Superior Dimensional Stability
  - Versatile Application

Product No.	Type	Board Size
3-14DEXGM	GlassMat	1/4" x 4' x 8'
3-12DEXGM	GlassMat	1/2" x 4' x 8'
3-58DEXGM	GlassMat	5/8" x 4' x 8'
3-14DEXFAGM4	FA GlassMat	1/4" x 4' x 4'
3-14DEXFAGM	FA GlassMat	1/4" x 4' x 8'
3-12DEXFAGM4	FA GlassMat	1/2" x 4' x 4'
3-12DEXFAGM	FA GlassMat	1/2" x 4' x 8'
3-58DEXFAGM4	FA GlassMat	5/8" x 4' x 4'
3-58DEXFAGM	FA GlassMat	5/8" x 4' x 8'
3-58DEXCEM4	Cement Board	5/8" x 4' x 4'
3-58DEXCEM	Cement Board	5/8" x 4' x 8'
3-716DEXCEM4	Cement Board	7/16" x 4' x 4'
3-716DEXCEM	Cement Board	7/16" x 4' x 8'

Packaging:	Thickness	Weight (lbs)	Sq Ft
Size			
4' x 8'	Various Thickness	Call for Specs	32
4' x 4'	Various Thickness	Call for Specs	16

USG Securock® Cement Roof Board



A high-performance roof board for use in low-slope roofing systems. As the lightest and easiest-to-use cement board in the industry, it enhances the entire roofing system as both a cover board and as a parapet, fire or thermal barrier roof board.

Product No.	Board Size
3-SRCCEM.5	4' x 8'
3-SRCCEM.54	4' x 4'
3-SRCCEM625	4' x 8'
3-SRCCEM6254	4' x 4'

Packaging:	Thickness	Weight (lbs)	Sq Ft	Pallet
Size				
4' x 8'	1/2"	79	32	30
4' x 4'	1/2"	40	16	60
4' x 8'	5/8"	120	32	24
4' x 4'	5/8"	57.5	16	50

INSULATION / COVERBOARD / SEPARATION

USG Securock® Gypsum-Fiber Roof Board



This high performance roof board has a unique, fiber-reinforced, homogeneous composition gives the panel strength and water resistance to the core.

Product No.	Board Size
3-SR.25	4' x 8'
3-SR375	4' x 8'
3-SR.5	4' x 8'
3-SR625	4' x 8'
3-SR254	4' x 4'
3-SR3754	4' x 4'
3-SR54	4' x 4'
3-SR6254	4' x 4'

Packaging:	Thickness	Weight (lbs)	Sq Ft	Pallet
Size				
4' x 8'	1/4"	1.57	32	50
4' x 8'	3/8"	2	32	40
4' x 8'	1/2"	2.76	32	30
4' x 8'	5/8"	3.2	32	24
4' x 4'	1/4"	0.79	16	100
4' x 4'	3/8"	1	16	80
4' x 4'	1/2"	1.38	16	60
4' x 4'	5/8"	1.6	16	48

- Features:**
- Superior wind-uplift performance for a wide variety of roof systems
  - Excellent fire performance and surface burning characteristics
  - Integral water-resistant core ensures moisture and mold resistance

USG Securock® Ultralight Coated Glass-mat Roof Board



This high-performance roof board enhances the durability of the entire roofing system when used as cover board in single-ply mechanically attached systems. Its specifically treated core and high-performance glass-mat facer provide protection against fire, mold and moisture.

Product No.	Board Size
3-SRCGM.25	4' x 8'
3-SRCGM.254	4' x 4'
3-SRCGM.5	4' x 8'
3-SRCGM.54	4' x 4'
3-SRCGM625	4' x 8'
3-SRCGM6254	4' x 4'

Packaging:	Thickness	Weight (lbs)	Sq Ft	Pallet
Sizet				
4' x 8'	1/4"	1.2	32	42
4' x 4'	1/4"	.7	16	84
4' x 8'	1/2"	2	32	30
4' x 4'	1/2"	1	16	60
4' x 8'	5/8"	2.7	32	30
4' x 4'	5/8"	1.5	16	60

- Features:**
- Fire Performance: Meets Factory Mutual (FM) Class 1 and Underwriters Laboratories (UL) Class A fire ratings for unlimited slope in fire barrier applications per UL 790.
  - Easier to cut, handle, and install: High-quality mat produces less itchiness than competitive products.
  - Moisture and Mold: Fiberglass face and back with treated core provides moisture and mold resistance. Scored a maximum "10" for mold resistance on ASTM D3273.

USG Securock® Ultralight Glass-mat Roof Board



This high-performance roof board enhances the durability of the entire roofing system when used as cover board in single-ply mechanically attached systems. Its specifically treated core and high-performance glass-mat facer provide protection against fire, mold and moisture.

Product No.	Board Size
3-SRGM.25	4' x 8'
3-SRGM.5	4' x 8'
3-SRGM625	4' x 8'
3-SRCGM.254	4' x 4'
3-SRCGM.54	4' x 4'
3-SRCGM6254	4' x 4'

Packaging:	Thickness	Weight (lbs)	Sq Ft	Pallet
Size				
4' x 8'	1/4"	1.2	32	42
4' x 8'	1/2"	2	32	30
4' x 8	5/8"	2.7	32	30
4' x 4'	1/4"	0.6	16	84
4' x 4'	1/2"	1	16	60
4' x 4'	5/8"	1.35	16	60

- Features:**
- Fire Performance: Meets Factory Mutual (FM) Class 1 and Underwriters Laboratories (UL) Class A fire ratings for unlimited slope in fire barrier applications per UL 790.
  - Easier to cut, handle, and install: High-quality mat produces less itchiness than competitive products.
  - Moisture and Mold: Fiberglass face and back with treated core provides moisture and mold resistance. Scored a maximum "10" for mold resistance on ASTM D3273.

DensDeck® Roof Board



An exceptional fire barrier, thermal barrier, cover board and recovery board used in various roofing systems. The design employs fiberglass mat facers that are mechanically bonded to a high-density gypsum core, providing excellent fire resistance and wind uplift properties.

Product No.	Board Size
3-DD25U	4' x 8'
3-DD05U	4' x 8'
3-DD625U	4' x 8'

Packaging:	Thickness	Weight (lbs)	Sq Ft	Pallet
Size				
4' x 8'	1/4"	1.2	32	42
4' x 8'	1/2"	2	32	30
4' x 8'	5/8"	2.5	32	30

- Features:**
- UL code ratings available
  - FM Approved
  - Excellent wind uplift ratings
  - Resistant to deterioration, warping, and job-site damage



INSULATION / COVERBOARD / SEPARATION

DensDeck® Prime Roof Board

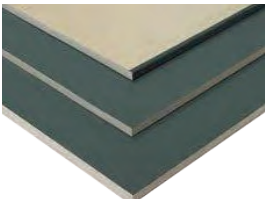

An exceptional fire barrier, thermal barrier, cover board and recovery board used in various roofing systems. The facer is enhanced to allow adhesives to be applied more uniformly and consistently. Creates a stronger and more economical installation by reducing the amounts of adhesive used and potentially eliminate primers.

Product No.	Board Size
3-DD25	4' x 8'
3-DD05	4' x 8'
3-DD625	4' x 8'
3-DD254	4' x 4'
3-DD054	4' x 4'
3-DD6254	4' x 4'

Packaging: Size	Thickness	Weight (lbs)	Sq Ft	Pallet
4' x 8'	1/4"	1.2	32	42
4' x 8'	1/2"	2	32	30
4' x 8'	5/8"	2.5	32	30
4' x 4'	1/4"	0.6	16	84
4' x 4'	1/2"	1	16	60
4' x 4'	5/8"	1.3	16	60

- Features:
- UL code ratings available
  - FM Approved
  - Wind uplift ratings
  - Resistant to deterioration, warping, and job-site damage

DensDeck® StormX™ Prime Roof Board



DensDeck® StormX™ Prime Roof Board is a reinforced gypsum panel with an enhanced moisture-resistant core and coated glass mat facers and through use of GP's patented EONIC™ Technology maintains a high level of moisture resistance.

Product No	Board Size	Thickness
3-DDSX625	4' x 8'	5/8"
3-DDSX6254	4' x 8'	5/8"

\*Special Order

- Features:
- UL code ratings available for high slopes and wood decks
  - FM Approved
  - Improves resistance to foot traffic and hail damage
  - Excellent wind uplift ratings
  - Resistant to deterioration and warping
  - Covered component under the IB Total Systems Warranty

VSH rated system approvals available

IB® Separator Sheet



High strength, polypropylene scrim reinforced fabric with polypropylene coating on both sides. Used as a separation sheet beneath membranes to resist contaminant, residue transfer and moisture from existing substrates.

Product No	Roll Size
3-01SEP	5' 10" x 515' 3004sf

Packaging: Size	Thickness	Weight (lbs)	Pallet
5' 10" x 515'	Call for Specs	78 per roll	30

Use:

- General duty separation layer between compatible and non-compatible roofing components

IB® Poly Separator Sheet

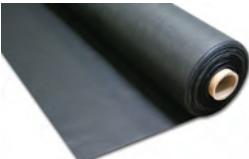

Polyester based woven fiber sheet. Used as a separation layer between IB membranes and incompatible or contaminated materials and surfaces. It can also serve as a protection layer between overburden items such as stone ballast, wood decking, pavers, etc.

Product No	Roll Size
3-045SS36	7' 6" x 360' 2,700sf

Packaging: Size	Thickness	Weight (lbs)	Pallet
7' 6" x 360'		85 per roll	12

IB® HD Poly Separator Sheet

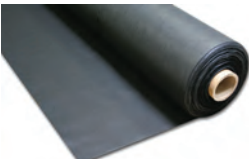

Heavy duty 16 oz polyester based woven fiber sheet. Used as a divorcing layer between membranes and incompatible or contaminated materials and surfaces. Can also service as a protection layer between overburden items. Ideal cushioning layer for ballasted assemblies over concrete decks.

Product No	Roll Size
3-016SS	7' 6" x 150' 1125sf

Packaging: Size	Weight (lbs)	Pallet
7' 6" x 150'	135 per roll	10

INSULATION / COVERBOARD / SEPARATION

IBarrier™ SA Membrane



Self-adhesive membrane composed of SBS modified bitumen on the bottom surface and a tri-laminated woven polyethylene facer.

\*\*NOTE: See page 18 for IBarrier Primer

Product No.	Roll Size	Coverage w/3" Lap
3-02IBSS	3'9" x 134'	468sf

Packaging: Size	Sq Ft	Weight (lbs)	Pallet
3'9" x 134'	533	77 per Roll	25

- Features:
- May be exposed for up to 90 days
  - High resistance to foot traffic
  - Self-sealing air barrier/vapor retarder
  - Ideal for use with mechanically fastened insulated systems
  - No primer required for installation on new steel decks
  - Compatible with 2-component insulation adhesives
  - Suitable for use with wood, steel, structural concrete, and gypsum decks

IBarrier™ XP SA Membrane



A self-adhering, non-asphaltic, high-temperature air and vapor barrier membrane designed for superior performance in both roofing and wall applications. Offers a 180-day roof exposure limit.

- Features:
- 180-day exposure limit
  - Impermeable to air, water, and vapor
  - Compatible with many building sealants
  - Installs in below freezing temps
  - UV resistance
  - Durable and tear resistant

Product No.	Type	Roll Size	Sq Ft
3-02IBXP	Impermeable	5' x 100'	500

Packaging: Size	Weight (lbs)	Pallet	Coverage w/3" Lap
3-02IBXP	54 per Roll	60	473sf

Atlas FR-10 Slipsheet



Constructed using a strong fiber-glass core mat that is coated with a specially formulated acrylic coating that can be installed as the first layer directly over a roof deck.

Product No	Roll Size
3-0FR10	4' x 250' 1000sf

Packaging: Size	Thickness	Weight (lbs)	Pallet
4' x 250'		96 per roll	20

- Features:
- Approved separation layer between insulations
  - Effective barrier between EPS and XEPS insulation and PVC membranes
  - Superior thermal barrier value

PLATES & FASTENERS

IB® 2” Barbed Seam Plate



Designed for membrane attachment over wood, plywood, and OSB decks. The plate is placed at designated locations within the membrane seam area and used in conjunction with IB HD #14 or IB XHD #15 Roofing Fasteners.

- OD: 2"
- ID: .265"/.270"
- Thickness: .032", 22 gauge
- Finish: AZ 55 Galvalume

Product No	Type	Bucket Qty	Weight (lbs)
6-0900	2" Seam Plate	1000	41 per box

2” GypTec™ Insulation Plates



Designed for membrane attachment over gypsum and cementitious wood fiber decks. The plate is placed at designated locations within the membrane seam area and used only in conjunction with IB polymer gyptec fasteners.

- OD: 2"
- ID: .740"
- Thickness: .032", 22 gauge
- Finish: AZ55 Galvalume

Product No	Type	Bucket Qty	Weight (lbs)
6-2GYPTec	2" Insulation Plate	1000	30 per box
*Special Order			

3” GypTec™ Insulation Plates



Designed to secure cover boards and insulation in conjunction with applicable approved IB Polymer gyptec Fasteners over gypsum and cementitious wood fiber decks. The plate is placed at a specified rate and designated locations over the top insulation or cover board.

- OD: 3"
- ID: .740"
- Thickness: .019", 26 gauge
- Finish: AZ50 Galvalume

Product No	Type	Bucket Qty	Weight (lbs)
6-3GYPTec	3" Insulation Plate	1000	45 per box
*Special Order			

OMG RhinoBond® Plates



Made of 22 gauge, G90 Steel with a proprietary PVC adhesive coating. The Rhinobond induction welding tools utilize innovative induction welding technology to simultaneously weld the adhesive coated plates to IB PVC membrane.

Plates are 3-in. (80 mm) round, .260" ID, .032" Thick, specially coated Galvalume, for steel, wood or structural concrete roof decks.

Product No	Type	Bucket Qty	Weight (lbs)
6-RBP08A-PVC	3" Insulation Plate	500	36 per box
*Special Order			

IB® 2-3/8” Barbed Seam Plate



Designed for membrane attachment over concrete, steel, wood, plywood, and OSB decks. The plate is placed at designated locations within the membrane seam area and used in conjunction with IB HD #14, IB XHD #15 Roofing Fasteners, and IB CD-10 Concrete Fasteners.

- OD: 2-3/8"
- ID: .260"/.262"
- Thickness: .038", 20 gauge
- Finish: AZ 50 Galvalume

Product No	Type	Bucket Qty	Weight (lbs)
6-0905	2 3/8" Seam Plate	1000	36 per box

IB® 3” Insulation Plate



Designed to secure cover boards and insulation in conjunction with applicable approved IB Insulation/ Roofing Fasteners over concrete, steel, metal roof panels, wood, plywood, and OSB decks. The plate is placed at a specified rate and designated locations over the top insulation or cover board.

- OD: 3"
- ID: .260"
- Thickness: .019", 26 gauge
- Finish: AZ 50 Galvalume

Product No	Type	Bucket Qty	Weight (lbs)
6-0910	3" Insulation Plate	1000	41 per box

IB® 3” PVC IW Insulation Plate



Made of 22 gauge, G90 Steel with a proprietary PVC adhesive coating. Utilizing innovative induction welding technology, the isoweld® induction welding tools to simultaneously weld the adhesive coated plates to IB membrane.

3.15" OD, .260" ID, G90 Steel with PVC adhesive coated one side, Purple Tint Color. FM Approved. Polyester gray backing.

Product No	Type	Bucket Qty	Weight (lbs)
6-ISOWELD	3" Plate	500	34 per box
*6 month shelf life			

PLATES & FASTENERS

AccuSeam Plates



Plates are made of Galvalume coated steel, polypropylene and nylon. 2-inch plates should be used for lap seam joints.

Product No	Type	Bucket Qty	Weight (lbs)
6-0920	2" Plate	1000	30 per box
*Special Order			

TPA Sleeve



Large domed plate provides secure resistance to wind uplift. Polyamide PA6 material protects against heat loss or gain. Ergonomic tube design for better insertion. Sharp point grooved tip makes insertion easy and provides secure clamping.

\*for fastening insulation only

Product No	Type	Package
6-TPA2.75	2.75" Sleeve w/3" insulation plate	1000
6-TPA6.25	6.25" Sleeve w/3" insulation plate	500

3 ½” ISOweld cardboard spacer FI



Pads are used when installing Isoweld Plates on EPS/XPS thermal insulation.

Product No	Weight (lbs)	Package
6-ISOWELDPAD	10	1000

4” RhinoBond Cardboard Disc



Used in combination with a RhinoBond® Plate when installing PVC over EPS or XPS insulation. When placed between the RhinoBond Plate and the insulation, the disc prevents the insulation from melting during the induction welding process.

Product No	Weight (lbs)	Package
6-RBD4	3	250

IB® SD #12 Insulation Fastener



Designed to secure insulation and separation materials to various substrates. Intended to be used with IB 3" insulation plates.

\*SD HD and XHD = Average 40 SQ/1000 pcs at 12" O.C.

Product No	Type	Bucket Qty	Weight (lbs)
6-0720	1 ½" Fastener	1000	13
6-0730	2 ¼" Fastener	1000	17
6-0703	3" Fastener	1000	20
6-0704	4" Fastener	1000	30
6-0780	5" Fastener	1000	34
6-0790	6" Fastener	1000	41
6-0800	7" Fastener	1000	48
6-0810	8" Fastener	1000	56

- Features:
- Drill point design prevents fastener walking
  - 13 threads per inch provides higher pull-out values
  - Drill point cuts through gravel and BUR
  - E-coat meets FM Approval Standard 4470

IB® HD #14 Roofing Fastener



Designed to secure insulation and membrane to various substrates. It is used in conjunction with an IB 3" insulation plate and 2" and 2-3/8" barbed seam plates.

\*SD HD and XHD = Average 40 SQ/1000 pcs at 12" O.C.

Product No	Type	Bucket Qty	Weight (lbs)
6-HD001.25	1 ¼" Fastener	1000	
6-HD002	2" Fastener	1000	
6-HD003	3" Fastener	1000	
6-HD004	4" Fastener	1000	
6-HD005	5" Fastener	500	
6-HD006	6" Fastener	500	
6-HD007	7" Fastener	500	
6-HD008	8" Fastener	500	
6-HD009	9" Fastener	500	
6-HD010	10" Fastener	500	
6-HD012	12" Fastener	500	

- Features:
- 10 threads per inch for ease of installation in concrete roof decks
  - Low profile truss head
  - Deep #3 recess provides for ultimate bit engagement
  - The Dekfast reduced drill point provides for ultimate pull-out values by producing a minimum opening
  - E-coat meets FM Approval Standard 4470



PLATES & FASTENERS

IB® XHD #15 Roofing Fastener



Designed to secure insulation and membrane to various substrates. It is used in conjunction with an IB 3" insulation plate and 2" and 2-3/8" barbed seam plates.

*\*SD HD and XHD = Average 40 SQ/1000 pcs at 12" O.C.*

Product No	Type	Bucket Qty	Weight (lbs)
6-XHD002	2" Fastener	1000	20
6-XHD003	3" Fastener	1000	29
6-XHD004	4" Fastener	1000	38
6-XHD005	5" Fastener	500	24
6-XHD006	6" Fastener	500	28
6-XHD007	7" Fastener	500	33
6-XHD008	8" Fastener	500	39
6-XHD009	9" Fastener	500	44
6-XHD010	10" Fastener	500	49
6-XHD012	12" Fastener	250	32
6-XHD014	14" Fastener	250	35
6-XHD016	16" Fastener	250	38

- Features:
- Drill point design prevents fastener walking
  - 13 threads per inch provides higher pull-out values
  - Drill point cuts through gravel and BUR
  - Above average pull out values in 24 & 26 gauge metal
  - E-coat meets FM Approval Standard 4470

IB® #12 Purlin Fastener



Designed to secure membrane to structural steel purlins in a metal roof retrofit application. It is used in conjunction with the IB 3" isoweld® plate and 2-3/8" barbed seam plates.

*\*SD HD and XHD = Average 40 SQ/1000 pcs at 12" O.C.*

Product No	Type	Bucket Qty	Weight (lbs)
6-PUR334	3 ¾" Fastener	1000	33
6-PUR434	4 ¾" Fastener	1000	41
6-PUR534	5 ¾" Fastener	1000	48
6-PUR634	6 ¾" Fastener	500	28

- Features:
- Shank diameter is smaller than that of the drill point and the outside thread diameter
  - 24 threads per inch provides greater pull-out values
  - Steel thickness: 18 ga (.045" nominal) through 1/4" (.250")
  - E-coat
  - 3.375" thread length (measured from tip of drill point to end of threads)

CD-10 Roofing Fastener



A mushroom head, hammer-in, non-threaded fastener designed to secure insulation and membrane to structural concrete roof substrates. It is used in conjunction with IB Insulation plates, isoweld® plates, IB Barbed Seam plates and IB Batten bars.

Product No	Type	Box Qty	Weight (lbs)
6-CD002	2" Fastener	500	13
6-CD003	3" Fastener	500	18
6-CD004	4" Fastener	500	23
6-CD005	5" Fastener	500	28
6-CD006	6" Fastener	500	33
6-CD007	7" Fastener	500	38
6-CD008	8" Fastener	500	44
6-CD009	9" Fastener	250	25
6-CD0010	10" Fastener	250	28
6-CD0011	11" Fastener	250	31
6-CD0012	12" Fastener	250	33

*\*Special Order for all sizes*

GypTec™ Roofing Fastener



Glass-filled nylon auger fastener with a 1" head designed to secure approved IB insulation and membranes to gypsum, lightweight insulating concrete and cementitious wood fiber.

Product No	Type	Box Qty	Weight (lbs)
6-GYPTEC030	3" auger	500	16
6-GYPTEC035	3.5" auger	500	16
6-GYPTEC040	4" auger	500	17
6-GYPTEC045	4.5" auger	500	21
6-GYPTEC050	5" auger	500	23
6-GYPTEC055	5.5" auger	500	27
6-GYPTEC060	6" auger	500	29
6-GYPTEC065	6.5" auger	500	31

*\*Special Order for all sizes*

*\* Gyptec Plates available in 2" and 3" (6-2GYPTec and 6-3GYPTec)*

Zinc Nail-on Anchor



A mushroom head, expanding zinc plated steel nail-in anchor used for fastening IB termination bars and metal flashings to concrete and filled masonry walls.

Product No	Type	Box Qty	Weight (lbs)
6-ZNI14112	1/4" x 1-1/2" Nail-in	100	3 per box

PLATES & FASTENERS

ZAC® Anchors



The ZAC Anchor Fastener is designed to secure termination bar, counterflashing and various metal flashings to wood, masonry / concrete and steel.

Product No	Type	Box Qty	Weight (lbs)
6-ZAC	1-3/8" ZAC Anchors	1000	25 per box

Pipe Flashing Clamp



IB roller ball stainless clamp has a tensile load of 300 pounds.

- Small: (Fits A & B Cones)
- 1'-8"L x ¼ W | ½ Min 5" Max
- Large: (Fits C, D, & E Cones)
- 4'-3" L x ½ W | 2 ½ Min 16" Max

*\*Band-It Tension Tool Required*

Product No	Type	Bag Qty
4-SSC1	*Small Stainless Steel Clamp	100
4-SSC2	Large Clamps	10

Band-It Tension Tool



The Band-It XE9229 tensions and cuts off up to 12mm wide regardless of material or coating.

Weight: 1.25 lbs  
*\*Used for Banding Clamps*

Product No	Type
8-BTT	Band-It Tension / Cutter

Band-It Strap



201 Stainless Steel BAND-IT Band, bright annealed finish sets the standard in banding, clamping and fastening with a combination of high strength and quality appearance.

Width: 3/8 in.  
Average breaking strength: 1875 lbs  
Box - 3/8 in. x 100 ft.  
Weight: 7.00 lbs

Product No	Type
4-SBKIT	Band-It Band

- 201 stainless steel offers good resistance to oxidation and many moderate corrosive agents
- Utilized in general use banding applications
- Can be used with clip style buckles to create band clamps
- Packaged in a standard box

Band-It Scru-Seal Adjustable Clamps



A stainless steel rack and pinion system used with 100ft banding reels to create any size clamp.

An adjustable worm drive/screwdriver clamp can be made with any band cutter and a screw driver. Can be re-tensioned at any time.

Product No.	Type	Box Qty
4-BC	Scru-Seal Adjustable Clamping system	10

ADHESIVES & SEALANTS

IB® Water Borne PVC Adhesive 636



A polymeric water-based adhesive designed specifically for horizontal bonding applications of all IB Membranes to wood, concrete, and glass-faced polyisocyanurate insulations and many other re-cover boards and decking materials.

**Coverage:**  
Between 500 - 900 square feet / 5 gallon

Product No	Type	Color	Weight	Pallet	
7-WB636	Water Based	White	46	45	12 month shelf life

**Features:**

- Easy to apply
- Fast application
- Low VOC

**Colors:**

White

 Requires ground shipping/additional shipping

IB® Water Borne PVC Adhesive



Water-based adhesive designed specifically for horizontal bonding applications of all IB Membranes to wood, concrete, and glass-faced polyisocyanurate insulations and many other re-cover boards and decking materials. IB Water Based Adhesive is extremely user friendly and ideal for fully adhered roofing applications.

**Coverage:**  
Between 300 - 525 square feet / 3 gallon pail

Product No	Type	Color	Weight	Pallet	
7-WB35	Water Borne	White	30	60	18 month shelf life

**Features:**

- Easy to apply
- Fast application
- Low VOC

**Colors:**

White

 Requires ground shipping/additional shipping

IB® Water Stop



Butyl-based, one-component mastic designed specifically for sealing roofing membrane to substrates, behind exposed termination bars, and between roofing membrane and drain flashings to create a flexible seal for stopping water intrusion into the roofing system.

**Coverage:**  
15 linear feet / 10.3 oz tube / 10 tubes per box

Product No	Type	Color	
7-WS	Water Stop	Gray	12 month shelf life

**Colors:**

Gray

 Requires ground shipping/additional shipping

IB® Vertibond Bonding PVC Adhesive



A solvent bearing, synthetic polymer-based adhesive designed specifically for horizontal and vertical bonding applications of all IB membranes to metal, wood, concrete, organic and glass-faced polyisocyanurate insulations, and many other recover boards and decking materials.

**Coverage:**  
60 square feet / gallon  
300 square feet / 5 gallon

Product No	Type	Color	Pallet	Weight
7-CA5	Vertibond	Amber	45	45 lbs

\*Limited stock

**Features:**

- Fast drying
- 6 month shelf life

**Colors:**

Amber

 Requires ground shipping/additional shipping

IB® Vertibond Bonding PVC Adhesive 432



A solvent bearing, synthetic polymer-based adhesive designed specifically for horizontal and vertical bonding applications of all IB membranes to metal, wood, concrete, organic and glass-faced polyisocyanurate insulations, and many other recover boards and decking materials.

**Coverage:**  
300 square feet / 5 gallon

Product No	Type	Color	Pallet	Weight
7-CA432	Vertibond	Amber	45	36.5 lbs

**Features:**

- fast drying
- excellent green strength
- 1 year shelf life

**Colors:**

Amber

 Requires ground shipping/additional shipping

IB® Rapid Set Insulation Adhesive



A solvent free, low viscosity, two component, essentially VOC free, all purpose, low rise, polyurethane foam adhesive designed to adhere IB approved insulation, cover board and thermal barrier boards to a variety of roof substrates in both new and reroof applications.

**Coverage:**  
400-600 sq ft / case

Product No	Type	Color	Weight
OS-FA15-04	Insulation Adhesive	White	18 lbs

**Features:**

- Non-penetrating attachment system
- Low VOC
- Reduces construction noise
- Rapid application

**Colors:**

White

 Requires ground shipping/additional shipping

APOC Polyset Commercial Roof Adhesive (CRA)



A low pressure, two-component, spray polyurethane foam adhesive designed to adhere a variety of IB approved insulations, coverbaords, thermal barriers and fleeceback membranes to roof substrates in both new and re-roof applications.

Product No	Type	Weight
7-ABTSHFO	Insulation Adhesive	88 lbs

**Features:**

- Odor Free
- Low VOC
- Fast Application

ADHESIVES & SEALANTS

IB® Rapid Set PG Foam



A solvent free, low viscosity, two component, essentially VOC free, all purpose, low rise, polyurethane foam adhesive designed to adhere IB approved insulation, cover board and thermal barrier boards and IB Fleeceback PVC to a variety of roof substrates in both new and reroof applications

**Coverage:**  
5 gallon (18.9L) Kit: 2,000 - 2,500 sq ft (186m2 - 232m2) / Weight 83 lbs

Product No	Type	Color
PG-1	Insulation Adhesive	Amber

**Features:**

- Millennium Cyclone and Cyclone II Pump machines
- Graco E-10 Reactor
- Graco Predator
- Adhesives Systems Technology GMP-075
- Adhesives Systems Technology PCH GMP-500

**Colors:**

Amber

 Requires ground shipping/additional shipping

IB® Rapid Set ECO Spray Foam



A two component, low rise, solvent-free, polyurethane foam adhesive that contains no HFC-134a or other high Global Warming Potential (GWP) propellants. Millennium PG-1 EF ECO is packaged in dual pressurized canisters and dispensed utilizing a disposable adhesive applicator assembly and twenty five-foot hoses.

**Coverage Ribbon:** up to 35 sq per set or Spatter up to 24 squares per set

Product No	Type	Color	Weight
7-PG1EFECO	Millennium PG-1 EF ECO tanks	Off White	91lbs

**Features:**

- No CFC or HCFC
- Tip allows for multiple applications through single static mixer
- VOC content <50 g/L
- No extra equipment required
- Solvent free
- Eliminates thermal bridging

**Colors:**

Off White

 Requires ground shipping/additional shipping

IB® PVC Spray Contact Adhesive



Millennium sprayable Single-Ply bonding adhesive is a fast drying, sprayable bonding adhesive for adhering Fleeceback and standard PVC membranes to horizontal and vertical roof surfaces. This formula offers excellent adhesion and quick drying over a wide range of temperatures. Millennium Sprayable Single-Ply Bonding Adhesive is approved for use in all environmentally regulated regions per current requirements.

Coverage: 1000 sq ft per canister coverage rate

Product No	Type	Weight
7-PVCSPRAY-HB	Millennium PG-1	38 lbs

\*Qty: 36 per Skid

Components (*Sold Separately)		
7-SPRAYER	Spray Applicator	1.1 lbs
7-SPRAYEREXT	Applicator: Extension	1.5 lbs
7-SPRAYFLUSH	Flush Solution	13.5 lbs
7-SPRAYHOSE12	Steel Hose, 12'	2 lbs

 Requires ground shipping/additional shipping

OlyBond500® SpotShot Cartridge



Fast-acting, two-component, low-rise polyurethane foam adhesive designed to adhere a variety of board stocks to a variety of roof substrates in both new and re-roof applications.

SOLD BY THE CASE ONLY

**Coverage:**  
400-600 sq ft / 4 Dual Cartridges / 18 lbs per case

Product No	Type	Color
7-OB500SS-R	Spot Shot	White

**Features:**

- Non-penetrating attachment system
- Odor free
- Low VOC
- Rapid application

**Colors:**

White

 Requires ground shipping/additional shipping

OlyBond500® Canister



Olybond 500 Tanks are a fast-acting two-component, low-rise polyurethane foam adhesive designed to adhere a variety of board stocks to a variety of roof substrates in both new and re-roof applications.

**Coverage:**  
2500-3000 lbs / 32 sets per skid

Product No	Type	Color	Weight
7-OB500TANK	Insulation Adhesive	White	88 lbs

**Features:**

- Non-penetrating attachment system
- Odor Free
- Low VOC
- Reduces construction noise

**Colors:**

White

 Requires ground shipping/additional shipping

OlyBond500® Bag-in-a-box



Olybond 500 Bag-in-a-Box are a 10-gallon bags of fast-acting two-component, low-rise polyurethane foam adhesive designed to adhere a variety of board stocks to a variety of roof substrates in both new and re-roof applications.

Product No	Type	Weight
7-OB500BAG	Insulation Adhesive	98 lbs

**Features:**

- Odor Free
- Low VOC
- Fast Application



ADHESIVES & SEALANTS

Millennium Universal Primer



All-purpose water-based primer designed for use with IB Rapid Set Insulation Adhesive, PG-1 insulation and membrane adhesives. A red tint offers you easy recognition of areas of applied primer.

Coverage:  
150-250 sq ft / gallon / 3.5 gallon pail

Product No  
7-UP

Type  
Universal Primer

Color  
Red

Pallet  
36

\*Special Order

- Features:
- Easy to apply one-part formulation
  - Water based, VOC free
  - Quick application, applies in one coat

Colors:

Red

Requires ground shipping/additional shipping

IBarrier™ Primer

\*\*for IBarrier SA Membrane Only



Primer is a fast-drying primer consisting of a proprietary blend of SBS polymer, resins and volatile solvents designed to enhance IBarrier Vapor Retarder adhesion to a variety of approved substrates.

Coverage:  
500-650 sq ft / 5 gal / 44 lbs per case

Product No  
7-IBPrime

Type  
IBarrier

Color  
Copper

\*Special Order

Colors:

Copper

Requires ground shipping/additional shipping

IBarrier™ Primer LV

\*\*for IBarrier SA Membrane Only



A zero VOC, quick-drying primer comprised from a blend of SBS synthetic polymers, resins, and solvents designed to enhance the adhesion of IBARRIER SA Membrane to a variety of approved substrates.

Coverage:  
515-2060 sq ft / 5 gal / 42 lbs per case

Product No  
IBPrime-LV

Type  
IBarrier

Color  
Red

\*Special Order

Colors:

Red

Requires ground shipping/additional shipping

IB® PMMA Universal Primer



IB PMMA Universal Primer is a high performance PMMA resin designed to be mixed with IB PMMA Catalyst Gel as a fast-curing two-part PMMA universal primer.

Coverage:  
• approx. 350sf @ 10mils

Item Code  
7-PMMAPRIME

Description / Color  
IB PMMA Universal Primer BLUE-10kg

Size  
2.6-gal

Weight  
22 lbs

- Features:
- Fast-Curing Two-Part Formula
  - Universal Primer for Various Substrates
  - Wide Application Temperature Range
  - Versatile Substrate Compatibility
  - Easy Packaging and Storage
- Colors:
- Blue
- 10kg/2.64gal
- \*Each pail has a re-sealable locking ring lid.

IB® PMMA Liquid Flashing Resin



IB PMMA Liquid Flashing Resin is a high-quality flashing resin designed to be mixed with IB PMMA Catalyst Gel as a two-part PMMA fast curing flashing membrane. Designed to seal penetrations and low-profile roof transitions or where prefabricated PVC flashing components are not utilized.

Coverage:

- approx. 40sf @ 90mils (Smooth Surfaces)
- approx. 32sf @ 110mils (Rough Surfaces)

\*Special Order

Item Code  
7-PMMALFRW

Description / Color  
IB PMMA Liquid Flashing Resin-10kg White

Size  
2.6-gal

Weight  
22 lbs

7-PMMALFRG

IB PMMA Liquid Flashing Resin-10kg Gray\*

2.6-gal

22 lbs

7-PMMALFRT

IB PMMA Liquid Flashing Resin-10kg Tan\*

2.6-gal

22 lbs

- Features:
- Fast-Curing 2-Part System
  - Wide Temperature Range
  - Versatile Application
  - Reinforced with IB PMMA Fleece
  - Multiple Color Options
- Benefits:
- Rapid Installation & Cure Times
  - Long-Term Protection
  - Enhanced Durability & Coverage
  - Simple Storage & Handling
  - Easy Cleanup & Disposal

Colors:

White

Gray

Tan

10kg/2.64gal

\*Each pail has a re-sealable locking ring lid.

ADHESIVES & SEALANTS

IB® PMMA Liquid Horizontal Resin



IB PMMA Liquid Horizontal Resin is a high-quality waterproofing resin designed to be mixed with IB PMMA Catalyst Gel as a two part fast curing PMMA horizontal waterproofing membrane. It is designed to coat horizontal surfaces in conjunction with IB PMMA Liquid Flashing.

Coverage:

- approx. 40sf @ 90mils (Smooth Surfaces)
- approx. 32sf @ 110mils (Rough Surfaces)

Item Code  
7-PMMALHR

Description / Color  
IB PMMA Liquid Horizontal Resin-10kg

Size  
2.6-gal

Weight  
22 lbs

7-PMMALHR20

IB PMMA Liquid Horizontal Resin-20kg

5.3-gal

44 lbs

- Features:
- Fast-Curing Formula
  - Two-Part PMMA System
  - Reinforced Application
  - Wide Temperature Range
  - Versatile Substrate Compatibility
  - Easy Packaging and Storage

Colors:

White

10kg/2.64gal

20kg/5.3gal

\*Each pail has a re-sealable locking ring lid.

IB® PMMA Catalyst Gel



IB PMMA Catalyst Gel is a smooth, non-separating reactive agent gel (dibenzoyl peroxide) used to initiate curing when mixed with IB PMMA Liquid Flashing Resins. IB PMMA Catalyst Gel is less hazardous and is easier to use than dry forms of dibenzoyl peroxide catalyst.

Packaging: 1 Case/Box of 30 Pouches

Item Code  
7-PMMACAT

Description / Color  
IB PMMA Catalyst Gel

Size  
2.3oz

- Features:
- Smooth, Non-Separating Formula
  - Less Hazardous Than Powder Catalysts
  - Pre-Measured, Vented Packaging
  - Fast, Reliable Curing
  - Extended Shelf Life

IB® PMMA Fleece



IB PMMA Fleece is a high quality, non-woven needle-punched polyester reinforcing fabric used in conjunction with IB PMMA Liquid Flashing or IB PMMA Liquid Horizontal resins.

Item Code  
7-PMMAFABR

Description / Color  
IB PMMA Fleece

Roll Size  
12" x 300'

Weight  
110 lbs

7-PMMAFABR40

IB PMMA Fleece

40" x 300'

214 lbs

- Features:
- High-Quality, Non-Woven Polyester Construction
  - Low Water Absorption (< 1%)
  - Optimal Thickness (40 mils)

Colors:

White

1-Part Pourable Penetration Sealant



Moisture curing, pourable sealant designed for use in pitch pans. It is solvent-free, contains no isocyanates and will not shrink upon curing.

Product No  
7-R520W2L

Type  
Penetration Sealant

Color  
Amber

Size  
.5 gal - 4 pouches/carton

- Features:
- Solvent free, 100% solids will not shrink
  - 20 minute skin cure
  - Self leveling
  - Can be applied at temperatures as low as 32° F

Colors:

Amber

Requires ground shipping/additional shipping

DuraLink 35



DuraLink 35 is a multi-purpose, resilient joint sealant that combines economy and high performance.

Package: 24 per box

Product No.  
7-OCBLK

Type  
Duralink 35

Color  
Black

7-OCW

Duralink 35

White

7-OCG

Duralink 35

Gray

7-OCL

Duralink 35

Clear

7-OCT

Duralink 35

Tan

7-OCS

Duralink 35

Cool Sand

- Features:
- High Joint-Movement Capability
  - Strong, Durable Adhesion
  - Moisture-Cure Formula
  - Low VOC and Solvent-Free
  - Paintable and Color-Stable
  - Easy Application and Cleanup
- Requires ground shipping/additional shipping

Colors:

Black

White

Tan

Gray

Cool Sand

Clear

M-1® Universal Adhesive & Sealant



M-1 is a moisture curing, polyether adhesive sealant designed for applications in damp, dry, or cold climates. M-1 is solvent free and contains no isocyanates.

package: 24 per box

Product No  
7-M1

Type  
M-1 Sealant

Color  
Gray

- Features:
- Easy to apply, no mixing
  - Non-penetrating attachment system
  - Rapid Application
  - Saves Labor

Colors:

Gray

Requires ground shipping/additional shipping



ACCESSORIES – FLASHINGS & VENTS

IB® PVC NR Detail Roll



Fabricated from a non-reinforced IB PVC Single-Ply Membrane. It is utilized for detail work which requires a flexible, easy to install membrane.

Product No	Type	Color	Weight (lbs)
1-60WGNRF	60 Mil Roll	White	9.14
1-60BNZNRF	60 Mil Roll	Bronze	9.14
1-60GNRF	60 Mil Roll	Gray	9.14
1-60TNRF	60 Mil Roll	Tan	9.14
1-60SNRF	60 Mil Roll	Cool Sand	9.14
1-60STONRF	60 Mil Roll	Cool Stone	9.14

Packaging:	Thickness	Weight (lbs)	Pallet
Size 1' x 22'	60 Mil	10	112

**Use:**  
IB N.R. Detail Flashing Rolls are used in a variety of IB Construction Details and in difficult to flash areas such as at canted corners, field wrapped penetrations and detailing joints in IB PVC Clad metal flashings.

Colors:	White	Cool Sand	Cool Stone	Tan	Gray	Bronze
---------	-------	-----------	------------	-----	------	--------

IB® PVC Flexible Metal Profile

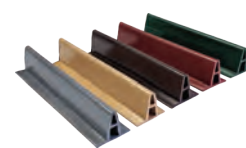

IB Flexible Metal Profiles are specially designed to provide the aesthetic appeal of a standing seam metal roof. Custom colors available.

**Packaging:**  
35 per box  
**Weight:**  
2.0 LB per Profile (70lbs / box)

Product No	Type	Color (custom colors available)
4-FMPG	Profile	Gray
4-FMPT	Profile	Tan
4-FMPR	Profile	Red
4-FMPGRN	Profile	Green
4-FMPBNZ	Profile	Bronze
4-FMPS	Profile	Sand

\*Texas Only Warehouse

**Product Specs:**  
Flexible Metal Profiles are 10' feet in length, Profile height is 1-1/8", Rib profile is 1/4" wide at top and 5/8" wide at base. Base flange width is 1-3/8"

**Use:**  
IB Flexible Metal Profiles are sold as accessory products used in conjunction with select IB PVC membranes.

Colors:	Tan	Red	Green	Gray	Bronze	Cool Sand
---------	-----	-----	-------	------	--------	-----------

Foil Tape



High-quality, high tensile strength aluminum foil coated in epoxy resin with strong, cold-weather solvent acrylic adhesive set on a easy-release silicone paper liner to preserve the adhesive and provide ease of use.

Product No	Type
2-FT2	2" Foil Tape

Packaging:	Weight (lbs)	Pack
Size 2" x 150'	1.5 per roll	individual rolls or 24 per box

IB® PVC Cover Strip



Made from IB PVC Single Ply, comprised of a polyester scrim reinforced, compounded PVC resinbased sheet with plasticizers, stabilizers, fillers, pigments, and other proprietary materials meeting ASTM D4434, Type III.

Packaging:	Thickness
Size 6" x 90'    12" x 90'    50 Mil 6" x 90'    12" x 90'    12" x 60' 6" x 60'    12" x 90'    12" x 60'	60 Mil 80 Mil

Product No	Type	Color	Weight (lbs)
1-60CSW	60 Mil 6" x 90 Strip	White	18.1
1-60CSG	60 Mil 6" x 90 Strip	Gray	18.1
1-60CST	60 Mil 6" x 90 Strip	Tan	18.1
1-60CSS	60 Mil 6" x 90 Strip	Cool Sand	18.1
1-60CSSTO	60 Mil 6" x 90 Strip	Cool Stone	18.1
1-60CSBNZ	60 Mil 6" x 90 Strip	Bronze	18.1
1-60CSTC	60 Mil 6" x 90 Strip	Terra Cotta	18.1
1-80CSW	80 Mil 6" x 60 Strip	White	14.9
1-80CSG	80 Mil 6" x 60 Strip	Gray	14.9
1-80CSCGW	80 Mil 6" x 60 Strip	Chemguard White	14.9
*1-5012CSCGW	50 Mil 12"x90' Strip	CG White	35
*1-5012CSG	50 Mil 12"x90' Strip	Gray	35
*1-5012CST	50 Mil 12"x90' Strip	Tan	35
*1-5012CSW	50 Mil 12"x90' Strip	White	35
*1-8012CSG	80 Mil 12"x60' Strip	Gray	29.8
*1-8012CST	80 Mil 12"x60' Strip	Tan	29.8

\*Made to Order Use:

- Flashing roll for stripping-in IB PVC Clad Metal Drip Edge, Gravel Stop and clad metal flashings
- Flashing roll used as a cover strip over mechanically fastened batten-bars; over intermediate termination bars or fastener rows on walls, and over supplemental exposed fastening rows at Perimeter and Corner roof zones
- Flashing roll for detailing IB PVC Single Ply Fleece back end laps

Colors:	White	Cool Sand	Cool Stone	Tan	Gray	Chemguard	Bronze	Terra Cotta
---------	-------	-----------	------------	-----	------	-----------	--------	-------------

IB® PVC NR Metal Joint Patch



Pre-cut, non-reinforced IB PVC membrane patches designed to be used in conjunction with a single-sided, bond breaker foil tape at butt joints of IB PVC Clad Metal Drip Edge and Gravel Stop.

Product No	Type	Color
1-NRBJ	NR Metal Patch	White
1-NRBJG	NR Metal Patch	Gray
1-NRBJT	NR Metal Patch	Tan
1-NRBJ45BNZ	NR Metal Patch	Bronze

Packaging:	Thickness	Weight (lbs)	Bag
Size 5" x 8"	60 Mil *45 Mil Bronze Only	5 per pack	50 per bag

Colors:	White	Tan	Gray	Bronze
---------	-------	-----	------	--------

IB® PVC Pipe Flashing, Short A



IB factory fabricated, dielectrically welded reinforced IB PVC Single-Ply base and a non-reinforced IB PVC Single-Ply upper. Designed for easy installation to reduce roof top labor and call backs by reducing workmanship errors.

Product No	Type	Color	Weight (lbs)
4-ASW-R	Short A	White	0.32
4-ASG-R	Short A	Gray	0.32
4-AST-R	Short A	Tan	0.32
4-ASCS-R	Short A	Cool Sand	0.32
4-ASSTO-R	Short A	Cool Stone	0.32
4-ASCGW-R	Short A	ChemGuard	0.32
4-ASBNZ-R	Short A	Bronze	0.32
4-ASTC-R	Short A	Terra Cotta	0.32

Pipe Flashing Specifications	Base Flashing	Base	Top	Height	Pipe Size	Box Qty
Product Short A	14"	3 ¼"	1/4"	5 ½"	1/4" - 1"	25

**Use:**  
IB Pipe Flashings are typically installed around roof top penetrations such as pipe, conduit, gas lines and other circular profile penetrations and flashings.

Colors:	White	Cool Sand	Cool Stone	Tan	Gray	Chemguard	Bronze	Terra Cotta
---------	-------	-----------	------------	-----	------	-----------	--------	-------------

IB® PVC Pipe Flashing, Split Short A



IB factory fabricated, dielectrically welded reinforced IB PVC Single-Ply base and a non-reinforced IB PVC Single-Ply upper. Designed for easy installation to reduce roof top labor and call backs by reducing workmanship errors.

Product No	Type	Color	Weight (lbs)
4-SAWS-R	Split Short A	White	0.32
4-SAGS-R	Split Short A	Gray	0.32
4-SATS-R	Split Short A	Tan	0.32
4-SASS-R	Split Short A	Cool Sand	0.32
4-SASTOS-R	Split Short A	Cool Stone	0.32
4-SACGWS-R	Split Short A	ChemGuard	0.32
4-SABNZS-R	Split Short A	Bronze	0.32
4-SATCS-R	Split Short A	Terra Cotta	0.32

Pipe Flashing Specifications	Base Flashing	Base	Top	Height	Pipe Size	Box Qty
Product Split Short A	14"	3 ¼"	1/4"	5 ½"	1/4" - 1"	25

**Use:**  
IB Pipe Flashings are typically installed around roof top penetrations such as pipe, conduit, gas lines and other circular profile penetrations and flashings.

Colors:	White	Cool Sand	Cool Stone	Tan	Gray	Chemguard	Bronze	Terra Cotta
---------	-------	-----------	------------	-----	------	-----------	--------	-------------

ACCESSORIES – FLASHINGS & VENTS

IB® PVC Pipe Flashing, A cone



IB factory fabricated, dielectrically welded reinforced IB PVC Single-Ply base and a non-reinforced IB PVC Single-Ply upper. Designed for easy installation to reduce roof top labor and call backs by reducing workmanship errors.

Product No	Type	Color	Weight (lbs)
4-AW-R	A	White	0.44
4-AG-R	A	Gray	0.44
4-AT-R	A	Tan	0.44
4-AS-R	A	Cool Sand	0.44
4-ASTO-R	A	Cool Stone	0.44
4-ACGW-R	A	ChemGuard	0.44
4-ABNZ-R	A	Bronze	0.44
4-ATC-R	A	Terra Cotta	0.44

Pipe Flashing Specifications	Base Flashing	Base	Top	Height	Pipe Size	Box Qty
Product A	15"	4 ½"	1"	8 ½"	1" - 2 ¾"	25

**Use:**  
IB Pipe Flashings are typically installed around roof top penetrations such as pipe, conduit, gas lines and other circular profile penetrations and flashings.

Colors:	White	Cool Sand	Cool Stone	Tan	Gray	Chemguard	Bronze	Terra Cotta
---------	-------	-----------	------------	-----	------	-----------	--------	-------------

IB® PVC Pipe Flashing



IB factory fabricated, dielectrically welded reinforced IB PVC Single-Ply base and a non-reinforced IB PVC Single-Ply upper. Designed for easy installation to reduce roof top labor and call backs by reducing workmanship errors.

Product No	Type	Color	Weight (lbs)
4-BW-R	B	White	0.53
4-BG-R	B	Gray	0.53
4-BT-R	B	Tan	0.53
4-BS-R	B	Cool Sand	0.53
4-BSTO-R	B	Cool Stone	0.53
4-BCGW-R	B	ChemGuard	0.53
4-BBNZ-R	B	Bronze	0.53
4-BTC-R	B	Terra Cotta	0.53

Pipe Flashing Specifications	Base Flashing	Base	Top	Height	Pipe Size	Box Qty
Product B	15 ½"	5 ¼"	2 ½"	10 ½"	2 ¾"- 4"	25

**Use:**  
IB Pipe Flashings are typically installed around roof top penetrations such as pipe, conduit, gas lines and other circular profile penetrations and flashings.

Colors:	White	Cool Sand	Cool Stone	Tan	Gray	Chemguard	Bronze	Terra Cotta
---------	-------	-----------	------------	-----	------	-----------	--------	-------------

ACCESSORIES – FLASHINGS & VENTS

IB® PVC Pipe Flashing, C cone



IB factory fabricated, dielectrically welded reinforced IB PVC Single-Ply base and a non-reinforced IB PVC Single-Ply upper. Designed for easy installation to reduce roof top labor and call backs by reducing workmanship errors.

Product No	Type	Color	Weight (lbs)
4-CW-R	C Cone	White	1.02
4-CG-R	C Cone	Gray	1.02
4-CT-R	C Cone	Tan	1.02
4-CS-R	C Cone	Cool Sand	1.02
4-CSTO-R	C Cone	Cool Stone	1.02
4-CCGW-R	C Cone	ChemGuard	1.02
4-CBNZ-R	C Cone	Bronze	1.02
4-CTC-R	C Cone	Terra Cotta	1.02

Pipe Flashing Specifications						
Product	Base Flashing	Base	Top	Height	Pipe Size	Box Qty
C Cone	17 ½"	8"	4"	10 ½"	4" - 7 1/2"	25

**Use:**  
IB Pipe Flashings are typically installed around roof top penetrations such as pipe, conduit, gas lines and other circular profile penetrations and flashings.

Colors:							
White	Cool Sand	Cool Stone	Tan	Gray	Chemguard	Bronze	Terra Cotta

IB® PVC Pipe Flashing, D Cone



IB factory fabricated, dielectrically welded reinforced IB PVC Single-Ply base and a non-reinforced IB PVC Single-Ply upper. Designed for easy installation to reduce roof top labor and call backs by reducing workmanship errors.

Product No	Type	Color	Weight (lbs)
4-DW-R	D Cone	White	1.64
4-DG-R	D Cone	Gray	1.64
4-DT-R	D Cone	Tan	1.64
4-DS-R	D Cone	Cool Sand	1.64
4-DSTO-R	D Cone	Cool Stone	1.64
4-DCGW-R	D Cone	ChemGuard	1.64
4-DBNZ-R	D Cone	Bronze	1.64
4-DTC-R	D Cone	Terra Cotta	1.64

Pipe Flashing Specifications						
Product	Base Flashing	Base	Top	Height	Pipe Size	Box Qty
D Cone	23"	12"	7 ½"	9"	7 ½" - 9 ½"	20

**Use:**  
IB Pipe Flashings are typically installed around roof top penetrations such as pipe, conduit, gas lines and other circular profile penetrations and flashings.

Colors:							
White	Cool Sand	Cool Stone	Tan	Gray	Chemguard	Bronze	Terra Cotta

IB® PVC Pipe Flashing, E Cone



IB factory fabricated, dielectrically welded reinforced IB PVC Single-Ply base and a non-reinforced IB PVC Single-Ply upper. Designed for easy installation to reduce roof top labor and call backs by reducing workmanship errors.

Product No	Type	Color	Weight (lbs)
4-EW-R	E Cone	White	2.6
4-EG-R	E Cone	Gray	2.6
4-ET-R	E Cone	Tan	2.6
4-ES-R	E Cone	Cool Sand	2.6
4-ESTO-R	E Cone	Cool Stone	2.6
4-ECGW-R	E Cone	ChemGuard	2.6
4-EBNZ-R	E Cone	Bronze	2.6
4-ETC-R	E Cone	Terra Cotta	2.6

Pipe Flashing Specifications						
Product	Base Flashing	Base	Top	Height	Pipe Size	Box Qty
E Cone	28"	18"	9 ½"	12"	9 ½" - 11 ½"	10

**Use:**  
IB Pipe Flashings are typically installed around roof top penetrations such as pipe, conduit, gas lines and other circular profile penetrations and flashings.

Colors:							
White	Cool Sand	Cool Stone	Tan	Gray	Chemguard	Bronze	Terra Cotta

IB® PVC Pipe Flashing, 0 to 5 Cone - 4"

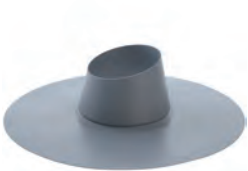

IB factory fabricated, dielectrically welded reinforced IB PVC Single-Ply base and a non-reinforced IB PVC Single-Ply upper. Designed for easy installation to reduce roof top labor and call backs by reducing workmanship errors.

Product No	Type	Color	Weight
4-4025W-R	4" Cone	White	1.064
4-4025G-R	4" Cone	Gray	1.064
4-4025T-R	4" Cone	Tan	1.064
4-4025S-R	4" Cone	Cool Sand	1.064
4-4025STO-R	4" Cone	Cool Stone	1.064
4-4025CGW-R	4" Cone	ChemGuard	1.064
4-4025BNZ-R	4" Cone	Bronze	1.064
4-4025TC-R	4" Cone	Terra Cotta	1.064

Pipe Flashing Specifications			
Product	Base	Height	Qty
4" Round Cone	21"	5"	25

**Use:**  
IB Pipe Flashings are typically installed around roof top penetrations such as pipe, conduit, gas lines and other circular profile penetrations and flashings.

Colors:							
White	Cool Sand	Cool Stone	Tan	Gray	Chemguard	Bronze	Terra Cotta

ACCESSORIES – FLASHINGS & VENTS

IB® PVC Pipe Flashing, Oval 0 to 5 Cone - 4"



IB factory fabricated, dielectrically welded reinforced IB PVC Single-Ply base and a non-reinforced IB PVC Single-Ply upper. Designed for easy installation to reduce roof top labor and call backs by reducing workmanship errors.

Product No	Type	Color	Weight (lbs)
4-4OV025W-R	4" Oval Cone	White	1.079
4-4OV025G-R	4" Oval Cone	Gray	1.079
4-4OV025T-R	4" Oval Cone	Tan	1.079
4-4OV025S-R	4" Oval Cone	Cool Sand	1.079
4-4OV025STO-R	4" Oval Cone	Cool Stone	1.079
4-4OV025CGW-R	4" Oval Cone	ChemGuard	1.079
4-4OV025BNZ-R	4" Oval Cone	Bronze	1.079
4-4OV025TC-R	4" Oval Cone	Terra Cotta	1.079

Pipe Flashing Specifications					
Product	Base Flashing	Base	Top	Height	Box Qty
4" Oval Cone	22"	6" x 10"	3" x 6"	5"	25

**Use:**  
IB Pipe Flashings are typically installed around roof top penetrations such as pipe, conduit, gas lines and other circular profile penetrations and flashings.

Colors:							
White	Cool Sand	Cool Stone	Tan	Gray	Chemguard	Bronze	Terra Cotta

IB® PVC Pipe Flashing, 0 to 5 Cone - 6"



IB factory fabricated, dielectrically welded reinforced IB PVC Single-Ply base and a non-reinforced IB PVC Single-Ply upper. Designed for easy installation to reduce roof top labor and call backs by reducing workmanship errors.

Product No	Type	Color	Weight (lbs)
4-6025W-R	6" Cone	White	1.079
4-6025G-R	6" Cone	Gray	1.079
4-6025T-R	6" Cone	Tan	1.079
4-6025S-R	6" Cone	Cool Sand	1.079
4-6025STO-R	6" Cone	Cool Stone	1.079
4-6025CGW-R	6" Cone	ChemGuard	1.079
4-6025BNZ-R	6" Cone	Bronze	1.079
4-6025TC-R	6" Cone	Terra Cotta	1.079

Pipe Flashing Specifications			
Product	Base	Height	Qty
6" Round Cone	24"	5"	25

**Use:**  
IB Pipe Flashings are typically installed around roof top penetrations such as pipe, conduit, gas lines and other circular profile penetrations and flashings.

Colors:							
White	Cool Sand	Cool Stone	Tan	Gray	Chemguard	Bronze	Terra Cotta

IB® PVC Pipe Flashing, 0 to 5 Cone - 8"

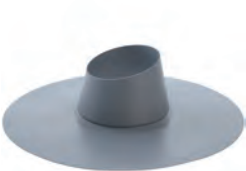

IB factory fabricated, dielectrically welded reinforced IB PVC Single-Ply base and a non-reinforced IB PVC Single-Ply upper. Designed for easy installation to reduce roof top labor and call backs by reducing workmanship errors.

Product No	Type	Color	Weight (lbs)
4-8025W-R	8" Cone	White	1.66
4-8025G-R	8" Cone	Gray	1.66
4-8025T-R	8" Cone	Tan	1.66
4-8025S-R	8" Cone	Cool Sand	1.66
4-8025STO-R	8" Cone	Cool Stone	1.66
4-8025CGW-R	8" Cone	ChemGuard	1.66
4-8025BNZ-R	8" Cone	Bronze	1.66
4-8025TC-R	8" Cone	Terra Cotta	1.66

Pipe Flashing Specifications			
Product	Base	Height	Qty
8" Round Cone	26"	6 1/2"	25

**Use:**  
IB Pipe Flashings are typically installed around roof top penetrations such as pipe, conduit, gas lines and other circular profile penetrations and flashings.

Colors:							
White	Cool Sand	Cool Stone	Tan	Gray	Chemguard	Bronze	Terra Cotta

IB® PVC Inside Corners

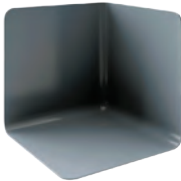

Fabricated from 60 mil, non-reinforced IB PVC Single-Ply for easy installation to reduce roof top labor and call backs by reducing workmanship errors. Designed for non-canted 90° inside corners.

Product No	Type	Color	Weight (lbs)
4-MICW	Molded Inside Corner	White	0.09
4-MICG	Molded Inside Corner	Gray	0.09
4-MICT	Molded Inside Corner	Tan	0.09
4-MICS	Molded Inside Corner	Cool Sand	0.09
4-MICBNZ	Molded Inside Corner	Bronze	0.09

Specifications			
Type of Corner	Height	Width	Qty
Inside Corner	5"	5"	25 per box

Colors:					
White	Cool Sand	Cool Stone	Tan	Gray	Bronze

ACCESSORIES – FLASHINGS & VENTS

IB® PVC Outside Corner

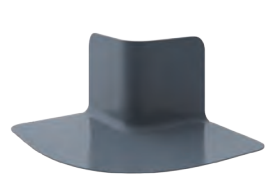

Fabricated from 60 mil, non-reinforced IB PVC Single-Ply for easy installation to reduce roof top labor and call backs by reducing workmanship errors. Designed for non-canted 90° outside corner details.

Product No	Type	Color	Weight (lbs)
4-MOCW	Molded Outside Corner	White	0.53
4-MOCG	Molded Outside Corner	Gray	0.53
4-MOCT	Molded Outside Corner	Tan	0.53
4-MOCS	Molded Outside Corner	Cool Sand	0.53
4-MOCSTO	Molded Outside Corner	Cool Stone	0.53
4-MOCBNZ	Molded Outside Corner	Bronze	0.53
4-OCSTO	Outside Corner	Cool Stone	0.53

Specifications			
Type of Corner	Height	Width	Qty
Outside Corner	5"	5"	50

Colors:

White	Cool Sand	Cool Stone	Tan	Gray	Bronze
-------	-----------	------------	-----	------	--------

IB® PVC Universal Corner

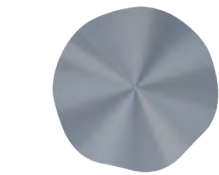

Fabricated from 60 mil, non-reinforced IB PVC Single-Ply for easy installation to reduce roof top labor and call backs by reducing workmanship errors. Designed for use on canted or irregular outside corner details.

Product No	Type	Color	Weight (lbs)
4-MUCW	Universal Corner	White	0.15

Specifications			
Type of Corner	Height	Width	Qty
Universal Corner	7"	7"	25

Colors:

White
-------

IB® PVC T-Joint Patch



Generally used to patch T-joints (mandatory on 80 mil projects).

Product No	Type	Color	Weight (lbs)
4-RP50W	T-Joint Patch	White	2.09
4-RP50G	T-Joint Patch	Gray	2.09
4-RP50T	T-Joint Patch	Tan	2.09
4-RP50S	T-Joint Patch	Cool Sand	2.09
4-RP50STO	T-Joint Patch	Cool Stone	2.09
4-RP50CGW	T-Joint Patch	ChemGuard	2.09
4-RP50BNZ	T-Joint Patch	Bronze	2.09
4-RP50TC	T-Joint Patch	Terra Cotta	2.09

Packaging:			
Size	Thickness	Weight (lbs)	Bag
5"	60 Mil	3.5	50

Colors:

White	Cool Sand	Cool Stone	Tan	Gray	Chemguard	Bronze	Terra Cotta
-------	-----------	------------	-----	------	-----------	--------	-------------

IB® PVC Pitch Pan



Fabricated from IB PVC Clad Metal constructed with durable 45 mil non-reinforced IB PVC film laminated to 24 gauge, G90 coated galvanized sheet metal.

Product No	Type	Color	Weight (lbs)
4-PP42	4" Pitch Pan	White	13.5
4-PP62	6" Pitch Pan	White	13.5
4-PP82	8" Pitch Pan	White	13.5

Feature:

- Split pan format for ease of installation
- Factory welded reinforced membrane target
- Integral flanges for securement
- Custom orders available for a variety of membrane thicknesses and color options

Colors: **\*All other colors are custom**

White
-------

IB® PVC U-Anchor 2000



The U-Anchor 2000-PVC is a lightweight rooftop attachment system consisting of a thermoplastic target membrane and a U-Anchor 2000 series plate. For fully adhered PVC single-ply membranes.

Product No.	Type	Color
6-UA2000	U-Anchor	White *Colors

(Specify Color When Ordering)

Product Specs

Bolt - 3/8"-16 x 1.5" Bolt\*  
Material Type: 304 Stainless Steel

Plate

Outer Diameter: 5-1/2"  
Fastener Hole Diameter: 17/64" (8 holes)  
Fastener Hole Pattern: 4-1/8" Diameter  
Material Thickness: 0.047" (1.194mm)  
Material Type: Galvalume® AZ55

Membrane

Color: Default White\*  
Length: 15.75"  
Width: 15.75"  
Thickness: Default 60 mil\*

Colors:

White	Cool Sand	Cool Stone	Tan	Gray	Chemguard	Bronze
-------	-----------	------------	-----	------	-----------	--------

IB® PVC U-Anchor 2400



The U2400-PVC is a lightweight rooftop attachment system consisting of a U-Anchor 2000 Series plate and cover membrane. The cover membrane is factory sealed to the top of the plate. For mechanically attached and fully adhered PVC single-ply membranes.

Product No.	Type	Color
6-UA2400W	U-Anchor	White*
6-UA2400G	U-Anchor	Gray
6-UA2400T	U-Anchor	Tan
6-UA2400S	U-Anchor	Cool Sand
6-UA2400STO	U-Anchor	Cool Stone
6-UA2400CGW	U-Anchor	Chemguard (White)
6-UA2400BNZ	U-Anchor	Bronze
6-UA2400TC	U-Anchor	Terra Cotta

Limited stock with 60mil bases in NV in White Only

Product Specs

3/8"-16 x 1.5" Attachment Bolt\*  
Material Type: 304 Stainless Steel

Plate

Outer Diameter: 5-1/2"  
Fastener Hole Diameter: 17/64" (8 holes)  
Fastener Hole Pattern: 4-1/8" Diameter  
Material Thickness: 0.047" (1.194mm)  
Material Type: Galvalume® AZ55  
Color: Default White\*  
Length: 11.75"  
Width: 11.75"  
Thickness: Default 60 mil\*

Colors:

White	Cool Sand	Cool Stone	Tan	Gray	Chemguard	Bronze	Terra Cotta
-------	-----------	------------	-----	------	-----------	--------	-------------

IB® PVC U-Anchor 3400



The U3400-PVC is attached by fastening through the roofing assembly into the structural decking with 2-12 approved fasteners. The membrane cover is then hot air welded around the perimeter to the roof membrane. For mechanically attached and fully adhered PVC single-ply membranes.

Product No	Type
6-UA3400	U-Anchor
(Specify color when ordering)	
*Special Order	

Product Specs

Fastener  
3/8"-16 x 1.5" Attachment Bolt\*  
Material Type: 304 Stainless Steel

Plate

Dimensions: 11.08" x 5.47"  
Fastener Hole Diameter: 17/64" (12 holes)  
Material Thickness: 0.047" (1.194mm)  
Material Type: Galvalume® AZ55

Membrane

Color: Default White\*  
Length: 17.5"  
Width: 11.75"  
Thickness: Default 60 mil\*

Colors:

White	Cool Sand	Cool Stone	Tan	Gray	Chemguard	Bronze
-------	-----------	------------	-----	------	-----------	--------

ACCESSORIES – FLASHINGS & VENTS

IB® PVC U-Anchor 4400



The U4400-PVC is a lightweight rooftop attachment system consisting of a U-Anchor 4000 Series plate and cover membrane. The cover membrane is factory sealed to the top of the plate. For mechanically attached PVC single-ply membranes.

Product No	Type
6-UA440038	U-Anchor
(Specify color when ordering)	
*Special Order	

Product Specs

Fastener  
3/8"-16 x 1.5" Attachment Bolt\*  
Material Type: 304 Stainless Steel

Plate

Outer Diameter: 14.267"  
Inner Fastener Hole Pattern: 9.185" (8 holes)  
Outer Fastener Hole Pattern: 13" (4 holes)  
Material Thickness: 0.118"  
Material Type: Galvalume® AZ55

Membrane

Color: Default White\*  
Length: 17.5"  
Width: 17.5"  
Thickness: Default 60 mil\*

Colors:

White	Cool Sand	Cool Stone	Tan	Gray	Chemguard	Bronze
-------	-----------	------------	-----	------	-----------	--------

IB® PVC U-Anchor Snow Fence Retention Systems

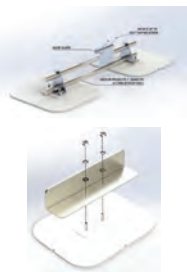

Snow Retention Systems are specifically designed for low-slope roofing materials, providing building owners and contractors with a reliably engineered and thoroughly tested solution. These systems ensure exceptional strength and peace of mind by effectively holding back and retaining snow on commercial roofing applications.

\*Available Options:

- 2-Pipe Snow Fence
- Unitized Snow Fence

Product No.	Type
6-UASF	2-Pipe Snow Fence
6-UASFU	Unitized Snow Fence

\*Special Order

(Specify color when ordering)

Thickness: Default = 60 Mil



ACCESSORIES – FLASHINGS & VENTS

IB® PVC Recover Membrane Vent



Only available in two-way style. Made of Heavy Duty UV Stabilized PVC. Cap is permanently attached. An IB Membrane Target Patch is dielectrically welded to the flange.

Product No	Type	Color	Weight (lbs)
5-05PVCW-R	5" Vent	White	2
5-05PVCG-R	5" Vent	Gray	2
5-05PVCT-R	5" Vent	Tan	2
5-05PVCS-R	5" Vent	Cool Sand	2
5-05PVCSTO-R	5" Vent	Cool Stone	2
5-05PVCCGW-R	5" Vent	ChemGuard	2
5-05PVCBNZ-R	5" Vent	Bronze	2
5-05PVCTC-R	5" Vent	Terra Cotta	2

Note:  
\* IB Requires 1 for every 1,000 sq ft on mechanically attached and recover assemblies.

Colors:								
White	Cool Sand	Cool Stone	Tan	Gray	Chemguard	Bronze	Terra Cotta	

**White Vents:** Base - White, Cool Sand, Cool Stone  
**Gray Vents:** Base - Gray  
**Black Vents:** Base - Brown, Red, Green  
**Tan Vents:** Base - Tan

IB® PVC Attic Vent



Super Heavy Duty UV Stabilized PVC with integral insect resistant scree. Deck flange includes pre-drilled holes for easy attachment to the roof deck. Cap is permanently attached to resist damage. Comes with an IB membrane target patch dielectrically welded to the flange. Net free ventilation area of 52 square inches per vent.

Product No	Type	Color	Weight (lbs)
5-08PVCW-R	10" Vent	White	7
5-08PVCG-R	10" Vent	Gray	7
5-08PVCT-R	10" Vent	Tan	7
5-08PVCS-R	10" Vent	Cool Sand	7
5-08PVCSTO-R	10" Vent	Cool Stone	7
5-08PVCCGW-R	10" Vent	ChemGuard	7
5-08PVCBNZ-R	10" Vent	Bronze	7
5-08PVCTC-R	10" Vent	Terra Cotta	7

Colors:								
White	Cool Sand	Cool Stone	Tan	Gray	Chemguard	Bronze	Terra Cotta	

**White Vents:** Base - White, Cool Sand, Cool Stone  
**Gray Vents:** Base - Gray  
**Black Vents:** Base - Brown, Red, Green  
**Tan Vents:** Base - Tan

IB® PVC Warning Tape



Yellow PVC membrane meeting ASTM D4434, Type III. Rolls are reinforced for added strength, tear resistance and enhanced moisture resistance.

Product No	Type	Color	Weight (lbs)
1-40YELSS	40 mil-6"x90'	Yellow	12

IB® PVC Dryer Vent / Exhaust Vent



Heavy-duty metal two-piece general purpose roof exhaust vent consisting of a Kynar 500® finished vent hood shipped with a ready to install galvanized flanged metal base. It comes equipped with an integral clamping band for easy, quick installation over factory fabricated IB PVC no-cone flashings. Vent hood is removable as required for general maintenance or periodic cleaning.

- \*Note: Two Part Item
- Part 1: IB Dryer Vent
  - Part 2: IB Vent No-Cone

Product No	Type	Color	Weight (lbs)
5-04DEW	4" Vent & Hood	White	5
5-04DEG	4" Vent & Hood	Gray*	5
5-04DET	4" Vent & Hood	Tan*	5
5-04DEBLK	4" Vent & Hood	Black*	5

*Special Order			
5-06DEW	6" Vent & Hood	White*	6
5-06DEG	6" Vent & Hood	Gray*	6
5-06DET	6" Vent & Hood	Tan*	6
5-06DEBLK	6" Vent & Hood	Black*	6
5-08DEW	8" Vent & Hood	White*	7
5-08DEG	8" Vent & Hood	Gray*	7
5-08DET	8" Vent & Hood	Tan*	7
5-08DEBLK	8" Vent & Hood	Black*	7

- Features:**
- Built-in back draft dampers close when not in use
  - Can be used for dryer, kitchen and bath exhaust vent
  - 4" drop for easy connection to exhaust duct

**Packaging:**  
One unit per box - includes vent hood, base, and optional screens for non-dryer use application

**Hood Colors: \* Brown and Black add \$5 charge**

White	Gray	Tan	Black
-------	------	-----	-------

IB® PVC Vent No-Cone



Product No	Type	Color	Weight (lbs)
4-4DVW-R	4" No-Cone	White	1
4-4DVG-R	4" No-Cone	Gray	1
4-4DVT-R	4" No-Cone	Tan	1
4-4DVS-R	4" No-Cone	Cool Sand	1
4-4DVSTO-R	4" No-Cone	Cool Stone	1
4-4DVCGW-R	4" No-Cone	ChemGuard	1
4-4DVBNZ-R	4" No-Cone	Bronze	1
4-4DVTC-R	4" No-Cone	Terra Cotta	1

Made to Order			
4-6DVW-R	6" No-Cone	White	1
4-6DVG-R	6" No-Cone	Gray	1
4-6DVT-R	6" No-Cone	Tan	1
4-6DVS-R	6" No-Cone	Cool Sand	1
4-6DCSTO-R	6" No-Cone	Cool Stone	1
4-6DVCG-R	6" No-Cone	ChemGuard	1
4-6DVBNZ-R	6" No-Cone	Bronze	1
4-6DVBNZ-R	6" No-Cone	Terra Cotta	1

4-8DVW-R	8" No-Cone	White	1
4-8DVG-R	8" No-Cone	Gray	1

**Colors: \* No Cone colors**

White	Cool Sand	Cool Stone	Tan	Gray	Chemguard	Bronze	Terra Cotta
-------	-----------	------------	-----	------	-----------	--------	-------------

ACCESSORIES – DRAINS

2" IB® PVC Retrofit Drain



Designed as an option for installation into various sized existing leader pipes. Constructed from a heavy-duty one-piece spun aluminum body with cast aluminum clamping rings. Factory applied IB retrofit drain target sheet for easy weldable application.

Product No	Type	Color	Weight (lbs)
5-2RFDW-R	Drain Target	White	11
5-2RFDG-R	Drain Target	Gray	11
5-2RFDT-R	Drain Target	Tan	11
5-2RFD5-R	Drain Target	Cool Sand	11
5-2RFDSTO-R	Drain Target	Cool Stone	11
5-2RFD CGW-R	Drain Target	ChemGuard	11
5-2RFD BNZ-R	Drain Target	Bronze	11
5-2RFDTC-R	Drain Target	Terra Cotta	11

- Features:**
- One-piece seamless heavy-duty body manufactured from 0.81 ga spun aluminum
  - Extra large 16" diameter drain flange
  - Factory applied and sealed reinforced 23" x 23" IB membrane target

Colors:								
White	Cool Sand	Cool Stone	Tan	Gray	Chemguard	Bronze	Terra Cotta	

3" IB® PVC Retrofit Drain



Designed as an option for installation into various sized existing leader pipes. Constructed from a heavy-duty one-piece spun aluminum body with cast aluminum clamping rings. Factory applied IB retrofit drain target sheet for easy weldable application.

Product No	Type	Color	Weight (lbs)
5-3RFDW-R	Drain Target	White	11.3
5-3RFDG-R	Drain Target	Gray	11.3
5-3RFDT-R	Drain Target	Tan	11.3
5-3RFD5-R	Drain Target	Cool Sand	11.3
5-3RFDSTO-R	Drain Target	Cool Stone	11.3
5-3RFD CGW-R	Drain Target	ChemGuard	11.3
5-3RFD BNZ-R	Drain Target	Bronze	11.3
5-3RFDTC-R	Drain Target	Terra Cotta	11.3

- Features:**
- One-piece seamless heavy-duty body manufactured from 0.81 ga spun aluminum
  - Extra large 16" diameter drain flange
  - Factory applied and sealed reinforced 23" x 23" IB membrane target

Colors:								
White	Cool Sand	Cool Stone	Tan	Gray	Chemguard	Bronze	Terra Cotta	

4" IB® PVC Retrofit Drain



Designed as an option for installation into various sized existing leader pipes. Constructed from a heavy-duty one-piece spun aluminum body with cast aluminum clamping rings. Factory applied IB retrofit drain target sheet for easy weldable application.

Product No	Type	Color	Weight (lbs)
5-4RFDW-R	Drain Target	White	11
5-4RFDG-R	Drain Target	Gray	11
5-4RFDT-R	Drain Target	Tan	11
5-4RFD5-R	Drain Target	Cool Sand	11
5-4RFDSTO-R	Drain Target	Cool Stone	11
5-4RFD CGW-R	Drain Target	ChemGuard	11
5-4RFD BNZ-R	Drain Target	Bronze	11
5-4RFDTC-R	Drain Target	Terra Cotta	11

- Features:**
- One-piece seamless heavy-duty body manufactured from 0.81 ga spun aluminum
  - Extra large 16" diameter drain flange
  - Factory applied and sealed reinforced 23" x 23" IB membrane target

Colors:								
White	Cool Sand	Cool Stone	Tan	Gray	Chemguard	Bronze	Terra Cotta	

5" IB® PVC Retrofit Drain



Designed as an option for installation into various sized existing leader pipes. Constructed from a heavy-duty one-piece spun aluminum body with cast aluminum clamping rings. Factory applied IB retrofit drain target sheet for easy weldable application.

Product No	Type	Color	Weight (lbs)
5-5RFDW-R	Drain Target	White	12
5-5RFDG-R	Drain Target	Gray	12
5-5RFDT-R	Drain Target	Tan	12
5-5RFD5-R	Drain Target	Cool Sand	12
5-5RFDSTO-R	Drain Target	Cool Stone	12
5-5RFD CGW-R	Drain Target	ChemGuard	12
5-5RFD BNZ-R	Drain Target	Bronze	12
5-5RFDTC-R	Drain Target	Terra Cotta	12

**\*Special Order**

- Features:**
- One-piece seamless heavy-duty body manufactured from 0.81 ga spun aluminum
  - Extra large 16" diameter drain flange
  - Factory applied and sealed reinforced 23" x 23" IB membrane target

Colors:								
White	Cool Sand	Cool Stone	Tan	Gray	Chemguard	Bronze	Terra Cotta	

ACCESSORIES – DRAINS

6” IB® PVC Retrofit Drain



Designed as an option for installation into various sized existing leader pipes. Constructed from a heavy-duty one-piece spun aluminum body with cast aluminum clamping rings. Factory applied IB retrofit drain target sheet for easy weldable application.

Product No	Type	Color	Weight (lbs)
5-6RFDW-R	Drain Target	White	12.3
5-6RFDG-R	Drain Target	Gray	12.3
5-6RFDT-R	Drain Target	Tan	12.3
5-6RFDS-R	Drain Target	Cool Sand	12.3
5-6RFDSTO-R	Drain Target	Cool Stone	12.3
5-6RFD CGW-R	Drain Target	ChemGuard	12.3
5-6RFD BNZ-R	Drain Target	Bronze	12.3
5-6RFDTC-R	Drain Target	Terra Cotta	12.3
*Special Order			

- Features:
- One-piece seamless heavy-duty body manufactured from 0.81 ga spun aluminum
  - Extra large 16” diameter drain flange
  - Factory applied and sealed reinforced 23” x 23” IB membrane target

Colors:

White	Cool Sand	Cool Stone	Tan	Gray	Chemguard	Bronze	Terra Cotta
-------	-----------	------------	-----	------	-----------	--------	-------------

2” IB® PVC Retrofit Overflow Drain



Designed as an option for installation into various sized existing leader pipes. Constructed from a heavy-duty one-piece spun aluminum body with cast aluminum clamping rings. Factory applied IB retrofit drain target sheet for easy weldable application.

Product No	Type	Color	Weight (lbs)
5-2RFD OFW-R	Drain Target	White	18
5-2RFD OG-R	Drain Target	Gray	18
5-2RFD OT-R	Drain Target	Tan	18
5-2RFD OS-R	Drain Target	Cool Sand	18
5-2RFD OSTO-R	Drain Target	Cool Stone	18
5-2RFD OCGW-R	Drain Target	ChemGuard	18
5-2RFD BNZ-R	Drain Target	Bronze	18
5-2RFDTC-R	Drain Target	Terra Cotta	18

- Features:
- One-piece seamless heavy-duty body manufactured from 0.81 ga spun aluminum
  - Extra large 16” diameter drain flange
  - Factory applied and sealed reinforced 23” x 23” IB membrane target
  - 2” drain comes with a 2” wide band of high density expanding foam tape in place of the ProSeal rubber seal

Colors:

White	Cool Sand	Cool Stone	Tan	Gray	Chemguard	Bronze	Terra Cotta
-------	-----------	------------	-----	------	-----------	--------	-------------

3” IB® PVC Retrofit Overflow Drain



Designed as an option for installation into various sized existing leader pipes. Constructed from a heavy-duty one-piece spun aluminum body with cast aluminum clamping rings. Factory applied IB retrofit drain target sheet for easy weldable application.

Product No	Type	Color	Weight (lbs)
5-3RFDOW-R	Drain Target	White	18.3
5-3RFD OG-R	Drain Target	Gray	18.3
5-3RFD OT-R	Drain Target	Tan	18.3
5-3RFD OS-R	Drain Target	Cool Sand	18.3
5-3RFD OSTO-R	Drain Target	Cool Stone	18.3
5-3RFD OCGW-R	Drain Target	ChemGuard	18.3
5-3RFD BNZ-R	Drain Target	Bronze	18.3
5-3RFDTC-R	Drain Target	Terra Cotta	18.3

- Features:
- One-piece seamless heavy-duty body manufactured from 0.81 ga spun aluminum
  - Extra large 16” diameter drain flange
  - Factory applied and sealed reinforced 23” x 23” IB membrane target

Colors:

White	Cool Sand	Cool Stone	Tan	Gray	Chemguard	Bronze	Terra Cotta
-------	-----------	------------	-----	------	-----------	--------	-------------

4” IB® PVC Retrofit Overflow Drain



Designed as an option for installation into various sized existing leader pipes. Constructed from a heavy-duty one-piece spun aluminum body with cast aluminum clamping rings. Factory applied IB retrofit drain target sheet for easy weldable application.

Product No	Type	Color	Weight (lbs)
5-4RFD OFW-R	Drain Target	White	18.6
5-4RFD OFG-R	Drain Target	Gray	18.6
5-4RFD OFT-R	Drain Target	Tan	18.6
5-4RFD OFS-R	Drain Target	Cool Sand	18.6
5-4RFD OFSTO-R	Drain Target	Cool Stone	18.6
5-4RFD OFCGW-R	Drain Target	ChemGuard	18.6
5-4RFD BNZ-R	Drain Target	Bronze	18.6
5-4RFDTC-R	Drain Target	Terra Cotta	18.6

- Features:
- One-piece seamless heavy-duty body manufactured from 0.81 ga spun aluminum
  - Extra large 16” diameter drain flange
  - Factory applied and sealed reinforced 23” x 23” IB membrane target

Colors:

White	Cool Sand	Cool Stone	Tan	Gray	Chemguard	Bronze	Terra Cotta
-------	-----------	------------	-----	------	-----------	--------	-------------

ACCESSORIES – DRAINS

5” IB® PVC Retrofit Overflow Drain



Designed as an option for installation into various sized existing leader pipes. Constructed from a heavy-duty one-piece spun aluminum body with cast aluminum clamping rings. Factory applied IB retrofit drain target sheet for easy weldable application.

Product No	Type	Color	Weight (lbs)
5-5RFDOW-R	Drain Target	White	19
5-5RFD OG-R	Drain Target	Gray	19
5-5RFD OT-R	Drain Target	Tan	19
5-5RFD OS-R	Drain Target	Cool Sand	19
5-5RFD OSTO-R	Drain Target	Cool Stone	19
5-5RFD OCGW-R	Drain Target	ChemGuard	19
5-5RFD OFBNZ-R	Drain Target	Bronze	19
5-5RFD OFTC-R	Drain Target	Terra Cotta	19
*Special Order			

- Features:
- One-piece seamless heavy-duty body manufactured from 0.81 ga spun aluminum
  - Extra large 16” diameter drain flange
  - Factory applied and sealed reinforced 23” x 23” IB membrane target

Colors:

White	Cool Sand	Cool Stone	Tan	Gray	Chemguard	Bronze	Terra Cotta
-------	-----------	------------	-----	------	-----------	--------	-------------

6” IB® PVC Retrofit Overflow Drain



Designed as an option for installation into various sized existing leader pipes. Constructed from a heavy-duty one-piece spun aluminum body with cast aluminum clamping rings. Factory applied IB retrofit drain target sheet for easy weldable application.

Product No	Type	Color	Weight (lbs)
5-6RFDOW-R	Drain Target	White	19.3
5-6RFD OG-R	Drain Target	Gray	19.3
5-6RFD OT-R	Drain Target	Tan	19.3
5-6RFD OS-R	Drain Target	Cool Sand	19.3
5-6RFD OSTO-R	Drain Target	Cool Stone	19.3
5-6RFD OCGW-R	Drain Target	ChemGuard	19.3
5-6RFD OFBNZ-R	Drain Target	Bronze	19.3
5-6RFD OFTC-R	Drain Target	Terra Cotta	19.3
*Special Order			

- Features:
- One-piece seamless heavy-duty body manufactured from 0.81 ga spun aluminum
  - Extra large 16” diameter drain flange
  - Factory applied and sealed reinforced 23” x 23” IB membrane target

Colors:

White	Cool Sand	Cool Stone	Tan	Gray	Chemguard	Bronze	Terra Cotta
-------	-----------	------------	-----	------	-----------	--------	-------------

2” Metal Drop Scupper



Fabricated with round straight tube leaders and a reinforced IB PVC Single-Ply target flashing that allows for easy application.

Drop length 10”

Product No	Type	Color	Weight (lbs)
5-DS2	2” Drop Scupper		0.48

2” IB Drain Liner			
5-DL2W-R	2” Drain Liner	White	1
5-DL2G-R	2” Drain Liner	Gray	1
5-DL2T-R	2” Drain Liner	Tan	1
5-DL2S-R	2” Drain Liner	Cool Sand	1
5-DL2STO-R	2” Drain Liner	Cool Stone	1
5-DL2CGW-R	2” Drain Liner	ChemGuard	1
5-DL2BNZ-R	2” Drain Liner	Bronze	1
5-DL2TC-R	2” Drain Liner	Terra Cotta	1

Colors:

White	Cool Sand	Cool Stone	Tan	Gray	Chemguard	Bronze	Terra Cotta
-------	-----------	------------	-----	------	-----------	--------	-------------

3” Metal Drop Scupper



Fabricated with round straight tube leaders and a reinforced IB PVC Single-Ply target flashing that allows for easy application.

Drop length 10”

Product No	Type	Color	Weight (lbs)
5-DS3	3” Drop Scupper		0.56

3” IB Drain Liner			
5-DL3W-R	3” Drain Liner	White	1
5-DL3G-R	3” Drain Liner	Gray	1
5-DL3T-R	3” Drain Liner	Tan	1
5-DL3S-R	3” Drain Liner	Cool Sand	1
5-DL3STO-R	3” Drain Liner	Cool Stone	1
5-DL3CGW-R	3” Drain Liner	ChemGuard	1
5-DL3BNZ-R	3” Drain Liner	Bronze	1
5-DL3TC-R	3” Drain Liner	Terra Cotta	1

Colors:

White	Cool Sand	Cool Stone	Tan	Gray	Chemguard	Bronze	Terra Cotta
-------	-----------	------------	-----	------	-----------	--------	-------------

ACCESSORIES – DRAINS

4” Metal Drop Scupper



Fabricated with round straight tube leaders and a reinforced IB PVC Single-Ply target flashing that allows for easy application.

Drop length 10”

Product No	Type	Color	Weight (lbs)
5-DS4	4” Drop Scupper		1

4” IB Drain Liner

5-DL4W-R	4” Drain Liner	White	1
5-DL4G-R	4” Drain Liner	Gray	1
5-DL4T-R	4” Drain Liner	Tan	1
5-DL4S-R	4” Drain Liner	Cool Sand	1
5-DL4STO-R	4” Drain Liner	Cool Stone	1
5-DL4CGW-R	4” Drain Liner	ChemGuard	1
5-DL4BNZ-R	4” Drain Liner	Bronze	1
5-DL4TC-R	4” Drain Liner	Terra Cotta	1

Colors:

White	Cool Sand	Cool Stone	Tan	Gray	Chemguard	Bronze	Terra Cotta
-------	-----------	------------	-----	------	-----------	--------	-------------

METALS

IB® Clad Drip Edge Metal



Fabricated with a durable 45 mil non-reinforced IB PVC film with acrylic finish, laminated to 24 gauge, G90 galvanized sheet metal. Formed into standard metal drip edge profile with a hemmed kick-out at the bottom to provide a corrosion resistant, heat-weldable perimeter roof edge termination.

Product No	Type	Color	Weight (lbs)
2-2.5DEKO	2.5” Drip Edge	White	6
2-B2.5DEKO	2.5” Drip Edge	Bronze	6
2-T2.5DEKO	2.5” Drip Edge	Tan	6
2-G2.5DEKO	2.5” Drip Edge	Gray	6
2-4DEKO	4” Drip Edge	White	7.5
2-B4DEKO	4” Drip Edge	Bronze	7.5
2-T4DEKO	4” Drip Edge	Tan	7.5
2-G4DEKO	4” Drip Edge	Gray	7.5

\*Custom sizes available - Special Order

Colors:

White	Tan	Gray	Bronze
-------	-----	------	--------

IB® Clad Drip Edge Stainless Steel Metal



Fabricated with a durable 45 mil non-reinforced IB PVC film with acrylic finish, laminated to 24 gauge, 304 Stainless Steel sheet metal. It is formed into standard metal drip edge profile with a hemmed kick-out at the bottom to provide a corrosion resistant, heat-weldable perimeter roof edge termination.

Product No	Type	Color	Weight (lbs)
2-SS2.5DEKO	2.5” SS Drip Edge	White	6
2-SS4DEKO	4” SS Drip Edge	White	7.5

Colors:

White
-------

IB® Quik Edge Flashing



The patented extruded aluminum anchor bar securely terminates the IB PVC membrane, providing protection superior to any other manufactured or shopfabricated roof edge. The low profile roofing flange allows for water drainage as needed for drip edge conditions.

Product No	Size	Weight (lbs)
2-AT3	3”	6
2-AT4.5	4.5”	9
2-AT6	6”	12

Features:

- 12’ lengths with pre-punched holes for quicker installation.
- Covers available in 24 ga. steel and .040 aluminum
- Radiused and specially fabricated options available
- A 30 year Kynar 500® finish warranty is included on coil-coated standard colors.

\*Special Order. Must order by 12ft Lengths.

\*Anodized finish cannot guarantee a color match due to manufacturing process.

Colors:

White	Tan	Gray
-------	-----	------

~ 30 Standard Colors Available, Call for Color Chart or Sample.

IB® Clad Gravel Stop Stainless Steel Metal



Fabricated with a durable 45 mil non-reinforced IB PVC film with acrylic finish, laminated to 24 gauge, 304 Stainless Steel sheet metal. It is formed into a gravel stop edge profile with 3/4” rise and a hemmed kick-out at the bottom to provide a corrosion resistant, heat-weldable perimeter roof edge termination.

Product No	Type	Color	Weight (lbs)
2-SS2.5GSKO	2.5” SS Gravel Stop	White	6
2-SS4GSKO	4” SS Gravel Stop	White	8

Colors:

White
-------

IB® Clad Gravel Stop Metal



Fabricated with a durable 45 mil non-reinforced IB PVC film with acrylic finish, laminated to 24 gauge, G90 galvanized sheet metal. Formed into a gravel stop edge profile with 3/4” rise and a hemmed kick-out at the bottom to provide a corrosion resistant, heat-weldable perimeter roof edge termination.

Product No	Type	Color	Weight (lbs)
2-2.5GSKO	2.5” Gravel Stop	White	7.75
2-B2.5GSKO	2.5” Gravel Stop	Bronze	7.75
2-T2.5GSKO	2.5” Gravel Stop	Tan	7.75
2-G2.5GSKO	2.5” Gravel Stop	Gray	7.75
2-4GSKO	4” Gravel Stop	White	9.25
2-B4GSKO	4” Gravel Stop	Bronze	9.25
2-T4GSKO	4” Gravel Stop	Tan	9.25
2-G4GSKO	4” Gravel Stop	Gray	9.25

Custom sizes available - Special Order

Colors:

White	Tan	Gray	Bronze
-------	-----	------	--------

IB® PVC Clad Metal

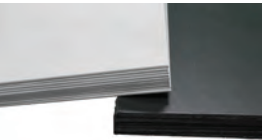

Fabricated from 24 gauge galvanized sheet metal with a durable 45 mil non-reinforced IB PVC film with acrylic finish laminated to the top surface.

Product No	Type	Color
2-45CM10	Clad Metal	White
2-95SS	SS Clad Metal	White - Stainless Steel
2-B45CM10	Clad Metal	Bronze
2-T45CM10	Clad Metal	Tan
2-G45CM10	Clad Metal	Gray

\*MOQ 10 Sheet

Features:

- Durable 45 mil IB PVC non-reinforced film laminated to metal
  - Acrylic finish top surface
  - Easily fabricated into various profiles and flashings
- Packaging:**  
Sold in 10 or 50 sheet bundles  
Sheets size 4x10  
50 sheets / pallet  
53 lbs / sheet

Colors:

White	Tan	Gray	Bronze
-------	-----	------	--------

\*All IB Clad Metal, IB Termination Bar, and Cleat comes in 10ft lengths



METALS

IB® Galvanized Metal Cleat

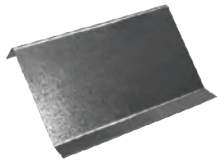

Assembly consists of IB Clad Drip Edge formed into a metal profile to provide a clean, durable edge termination with a hemmed kick-out designed for use with continuous metal cleats.

Product No	Type	Weight (lbs)
2-2.5GALVCLEAT	2.5" Galvanized Cleat	3.5
2-4GALVCLEAT	4" Galvanized Cleat	6

IB® Stainless Steel Metal Cleat

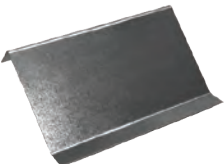

Assembly consists of a stainless steel IB Clad Drip Edge formed into a metal profile to provide a clean, durable edge termination with a hemmed kick-out designed for use with continuous metal cleats.

Product No	Type	Weight
2-2.5SSCLEAT	2.5" Stainless Cleat	5
2-4SSCLEAT	4" Stainless Cleat	6

IB® Aluminum Termination Bar



Designed to terminate Single-Ply membrane to parapet walls and other penetrations.

Product No	Type	Weight (lbs)
2-8TBALUM	1" Aluminum Term Bar	1.1

- Features:
- Made of extruded aluminum with a mil finish
  - Oval holes that measure 1/4" x 3/8" are punched into each bar, with a standard spacing of 6" or 12" on center
  - Can be made to order with special hole spacing

IB® Clad Termination Bar



Fabricated from 24 gauge, G90 galvanized sheet metal with a durable 45 mil non-reinforced IB PVC film with acrylic finish laminated to the top surface. Bars are 2" wide with a hemmed caulk lip on the top and a hemmed bottom edge and can be installed over membrane flashings at vertical surfaces.

Product No	Type	Color
2-8TBPVC	2" KO Clad Term Bar	White
2-T8TBPVC	2" KO Clad Term Bar	Tan
2-G8TBPVC	2" KO Clad Term Bar	Gray
2-B8TBPVC	2" KO Clad Term Bar	Bronze
2-8SSTBPVC	2" KO SS Clad Term Bar	White - Stainless Steel

- Features:
- Durable 45 mil IB PVC non-reinforced film laminated to metal
  - Acrylic finish top surface
  - Installed either on top or underneath the roofing membrane
- Packaging:  
Sold as individual sections  
50 pieces / box  
3 lbs / piece

Colors:
<div>White</div> <div>Tan</div> <div>Gray</div> <div>Bronze</div>

Additional Metal Coping Systems



To be quoted

Product No	Type
C-ME	IB Metal Coping
C-ME	IB Pro Metal Coping
C-ME	IB Hi Wind Metal Coping

\*All IB Clad Metal, IB Termination Bar, and Cleat comes in 10ft lengths

SILICONE COATINGS

IB® Silicone Coating



Is a high performance, high solids, single component, moisture cure fluid applied silicone elastomeric coating that is designed to help reduce surface temperatures thereby minimizing thermal expansion and contraction while providing exceptional resistance to UV degradation and long lasting and preventative solutions for the renewal and maintenance of many roof types. Meets or exceeds ASTM D-6694

Item Code	Description / Color	Size	Weight	Pallet
9-SILCG5	IB Silicone Coating Gray	5-gal	56.5 lbs	36
9-SILCT5	IB Silicone Coating Tan	5-gal	56.5 lbs	36
9-SILCW5	IB Silicone Coating White	5-gal	56.5 lbs	36
9-SILCG55	IB Silicone Coating Gray	55-gal	650.5 lbs	4
9-SILCT55	B Silicone Coating Tan	55-gal	650.5 lbs	4
9-SILCW55	B Silicone Coating White	55-gal	650.5 lbs	4
9-SILCG275	IB Silicone Coating Gray	275 gal	3260 lbs	1
9-SILCT275	IB Silicone Coating Tan	275 gal	3260 lbs	1
9-SILCW275	IB Silicone Coating White	275 gal	3260 lbs	1

- Features:
- Ponding water resistant
  - Excellent adhesion to a variety of substrates
  - No mixing required (up to 6 months)
  - Low VOC, less than 50 grams/liter
  - 90% solids by volume
  - Excellent sag resistance

Colors:
<div>White</div> <div>Tan</div> <div>Gray</div> <div>5g</div> <div>55g</div> <div>275g</div> <div>2" camlock fitting</div>

IB® Silicone FG



Is a performance, moisture curing, 100% silicone, flashing grade mastic that is designed to seal all seams and fasteners on roofs in conjunction with IB Silicone systems.

Item Code	Description / Color	Size	Weight
9-SILCFGG2	Fibered Silicone Flashing Grade Gray	2-gal	22.0 lbs
9-SILCFGW2	IB Silicone FG Coating White	2-gal	22.0 lbs

- Features:
- Plasticizer free
  - 90% solids by volume
  - Brush-able/trowel-able
  - Excellent adhesion to a variety of substrates
  - Unique formulation allows breathable film while providing a watertight membrane and permitting trapped moisture to escape
  - In most cases, eliminates need for 3 course application of fabric reinforcement of seams and flashings.
  - Low VOC compliant, less than 50 grams/liter

Colors:
<div>White</div> <div>2g</div>

IB® Sealer



Is a high performance, plasticizer free, single component, 97% solids moisture-curing and self-leveling sealant/adhesive that is designed to seal all seams, fasteners, ridge caps, flashings, and penetrations on all types of roof substrates in conjunction with IB Acrylic or IB Silicone coatings.

Item Code	Description / Color	Size	Weight	Pallet
9-SEALERW10	IB Seal White	10 fl. oz. tube	29 lbs/case	30/case; 60 cases/ PLT
9-SEALERW25	IB Seal White	2.5-gal	30 lbs	60

- Features:
- Plasticizer free
  - 97% solids
  - Permanently Flexible
  - Excellent adhesion, highly elastic, and high strength
  - Bonds to damp surfaces and is an excellent emergency repair product
  - In most cases, eliminates need for 3 course application of fabric reinforcement of seams and flashings.
  - Can be applied to most surfaces without priming
  - Non staining and mildew resistant
  - UV resistant
  - Low VOC compliant

Colors:
<div>White</div> <div>10oz</div> <div>2.5gal</div>

ACYRLIC COATINGS

IB® Acrylic FG



IB Acrylic FG is a high quality, single component, 100% acrylic flashing grade elastomeric coating that is designed to seal joints, seams on various roof types as well as fasteners on metal roofs.

Item Code	Description / Color	Size	Weight lbs	Pallet
9-ACFGW2	IB Acrylic FG White	2-gal	65 lbs	36
9-ACFGW5	IB Acrylic FG White	5-gal	690 lbs	4

Features:

- Plasticizer free
- 55% solids by volume
- Excellent adhesion to a variety of substrates
- Quick set technology allows coating to handle a light rain in as little as 30 minutes after application
- Unique formulation allows breathable film while providing a watertight membrane and permitting trapped moisture to escape
- Highest tensile and elongation properties for extremely durable and exceptional resistance to weathering
- Special biocide formulation helps retard discoloration and dirt retention
- Low VOC, less than 50 grams/liter

Colors:



Minimum for custom colors:

Acrylics 220 gallons • Silicone 650 gallons •  
The special color minimum fee is \$3.00/gallon.

IB® Acrylic Pro



Is a high performance, plasticizer free, single component, water-based, 100% acrylic, elastomeric coating that is designed to help reduce surface temperatures thereby minimizing thermal expansion and contraction while providing exceptional resistance to UV degradation and long lasting and preventative solutions for the renewal and maintenance of many roof types. Meets or exceeds ASTM D-6083.

Item Code	Description / Color	Size	Weight	Pallet
9-APROG	IB Acrylic Pro Gray	5-gal	65 lbs	36
9-APROT	IB Acrylic Pro Tan	5-gal	65 lbs	36
9-APROW	IB Acrylic Pro White	5-gal	65 lbs	36
9-APROG55	IB Acrylic Pro Gray	55-gal*	680 lbs	4
9-APROT55	IB Acrylic Pro Tan	55-gal*	680 lbs	4
9-APROW55	IB Acrylic Pro White	55-gal*	680 lbs	4
9-APROG275	IB Acrylic Pro Gray	275-gal*	3300 lbs	1
9-APROT275	IB Acrylic Pro Tan	275-gal*	3300 lbs	1
9-APROW275	IB Acrylic Pro White	275-gal*	3300 lbs	1

\* Special Order

Features:

- Plasticizer free
- 53% solids by volume
- Excellent adhesion to a variety of substrates
- Special biocide formulation helps retard discoloration and dirt retention
- Unique formulation allows breathable film while providing a watertight membrane and permitting trapped moisture to escape
- Low VOC, less than 50 grams/liter

Colors:



IB® Uni-Prime



Is a high performance, single component, solvent-based, polymer modified primer that is designed as a bond enhancing primer over single-ply membranes, existing non-siliconized coatings, aluminum, steel, galvanized metal, and painted metal surfaces.

\*9-Week Lead Time

Item Code	Description / Color	Size	Weight
9-UNIPR5	IB Uni-Prime	5-gal	46 lbs
9-UNIPR55	IB Uni-Prime	55-gal	468 lbs

Features:

- Specially formulated to block thermoplastic plasticizer migration that causes discoloration and failure of coatings
- Excellent bond enhancing properties
- Unique formulation allows breathable film while providing a watertight membrane and permitting trapped moisture to escape
- Coverage: 0.4-0.5 gallons per 100 sq ft (6-8 wet mils)

Colors:



IB® Bleed Block



Is a high performance, plasticizer free, single component, water-based, acrylic elastomeric base coating that is designed to help reduce asphaltic bleed through and discoloration of the acrylic or silicone finish coat.

Item Code	Description / Color	Size	Weight lbs
9-BBR5	IB Bleed Block Red	5-gal	60 lbs
9-BBR55	IB Bleed Block Red	55-gal	660 lbs
9-BBR275	IB Bleed Block Red	275-gal	3300 lbs

Features:

- Plasticizer free
- 55% solids by volume
- Excellent adhesion to a variety of substrates
- Special bleed resistant formulation helps retard asphaltic bleed through and discoloration of finish coats
- Unique formulation allows breathable film while providing a watertight membrane and permitting trapped moisture to escape
- Low VOC, less than 50 grams/liter
- Coverage: 1-1.5 gallons per 100 sq ft (16-24 wet mils)

Colors:

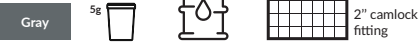

IB® Rust Primer



Is a high performance, water-based, rust inhibiting low VOC primer that is designed as a primer coat over a variety of metal substrates to help reduce the corrosion process and enhance the bonding of the IB finish coat.

Item Code	Description / Color	Size	Weight
9-RPG5	IB Rust Primer Gray	5-gal	65 lbs
9-RPG55	IB Rust Primer Gray	55-gal	680 lbs

Features:

- Water Based
- Special cross linking formulation for greater corrosion resistance and bond enhancing properties
- 41% solids by volume
- Excellent adhesion to a variety of substrates
- Resists heat, cold, moisture and weathering
- Low VOC, less than 50 grams/liter
- Coverage: 0.5-0.75 gallons per 100 sq ft (8-12 wet mils)

Colors:



IB® Roof Cleaner Wash Concentrate



Is a high performance, environmentally friendly cleaner that is formulated to remove heavy soils and contaminants in preparation of roofs prior to the application of roof coatings.

Item Code	Description / Color	Size	Weight
9-RCWC5	IB Roof Cleaner Wash Concentrate	5-gal	42.5 lbs

Features:

- Plasticizer free
- Biodegradable and environmentally friendly formulation
- All surfactants are approved on cleaningredients.org
- Zero VOC
- Low foaming formulation
- Excellent cleaning ability – removes paints and adhesives when used at full strength

Colors:



IB® Fabric



Is a high quality, stitch bond polyester reinforcing fabric used in conjunction with IB Sealer and/or IB Coatings.

Item Code	Description / Color	Size	Weight	Pallet
9-FABR4	IB Fabric-4" White	4" x 324'	3	100
9-FABR6	IB Fabric-6" White	6" x 324'	4	42
9-FABR12	IB Fabric-12" White	12" x 324'	8	25
9-FABR40	IB Fabric-40" White	40" x 324'	35	25

Features:

- 3 oz./sq. yd. stitch bond polyester
- Medium soft which lays flat and confirms to surfaces easily
- Combines high strength and excellent elongation

Colors:



CUSTOMS

Custom Pipe Flashings (Decking cones priced 2x higher due to material cost)

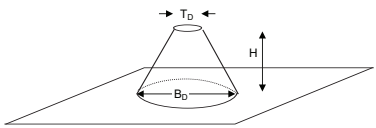

Custom Pipe Flashings made from IB PVC

To price this product, measure and add the **D2 + Height**. Total inches equals the size of small, medium, Large or Extra-Large.

Colors:



Custom PF 0-15” small

Product No	Size (inches)
C-CSM/C-80CSM	0-15

Custom PF 27-29” x-large

Product No	Size (inches)
C-CXL / C-80CXL	27-29

Custom PF 37-39” MG-medium

Product No	Size (inches)
C-CMGMD	37-39"

Custom PF 16-22” medium

Product No	Size (inches)
C-CMD/C-80CM	16-22

Custom PF 30-32” xx-large

Product No	Size (inches)
C-CXXL	30-32

Custom PF 40-44” MG-large

Product No	Size (inches)
C-CMGLG	40-44"

Custom PF 23-26” large

Product No	Size (inches)
C-CLG / C-80CLG	23-26

Custom PF 33-36” MG-small

Product No	Size (inches)
C-CMGSM	33-36"

Custom PF 45-47” MG-xlarge

Product No	Size (inches)
C-CMGXL	0-18

Custom Overflow Scupper

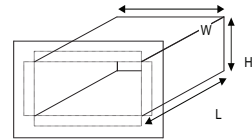

Custom overflow scupper made from IB PVC and metal

To price this product, measure and multiply the **Length + Width + Height**. Total inches equals the size of small, medium, Large or Extra-Large.

Colors:



Custom Overflow Scupper 0-20” small

Product No	Size (inches)
C-OFSSM / C-80OFSSM	0-20

Custom Overflow Scupper 21-25” medium

Product No	Size (inches)
C-OFSDM / C-80OFSDM	21-25

Custom Overflow Scupper 26-30” large

Product No	Size (inches)
C-OFSLG / C -80OFSLG	26-30

Custom Overflow Scupper 31-35” x-large

Product No	Size (inches)
C-OFSDL / C-80OFSDL	31-35

Custom Overflow Scupper 36-40” xx-large

Product No	Size (inches)
C-OFSSL	36-40

Custom Overflow Scupper 41-45” MG-small

Product No	Size (inches)
C-OFSDGSM	41-45

Custom Overflow Scupper 46-50” MG-medium

Product No	Size (inches)
C-OFSDGMD	46-50

Custom Overflow Scupper 51-55” MG-large

Product No	Size (inches)
C-OFSDGLG	51-55

Custom Overflow Scupper 56-60” MG-xlarge

Product No	Size (inches)
C-OFSDGXL	56-60

CUSTOMS

Custom Through Wall Scupper

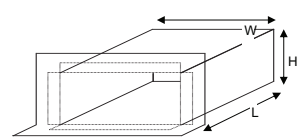

Custom through wall scupper made from IB PVC and metal

To price this product, measure and multiply the **Length + Width + Height**. Total inches equals the size of small, medium, Large or Extra-Large.

Colors:



Custom Through Wall Scupper 0-20” small

Product No	Size (inches)
C-TWSSM / C-80TWSSM	0-20

Custom Through Wall Scupper 21-25” medium

Product No	Size (inches)
C-TWSMD / C-80TWSMD	21-25

Custom Through Wall Scupper 26-30” large

Product No	Size (inches)
C-TWSLG / C-80TWSLG	26-30

Custom Through Wall Scupper 31-35” x-large

Product No	Size (inches)
C-TWSXL / C-80TWSXL	31-35

Custom Through Wall Scupper 36-40” xx-large

Product No	Size (inches)
C-TWSXXL	0-20

Custom Through Wall Scupper 41-45” MG-small

Product No	Size (inches)
C-TWSMGSM	41-45

Custom Through Wall Scupper 46-50” MG-medium

Product No	Size (inches)
C-TWSMGMD	46-50

Custom Through Wall Scupper 51-55” MG-large

Product No	Size (inches)
C-TWSMGLG	31-35

Custom Through Wall Scupper 56-60” MG-xlarge

Product No	Size (inches)
C-TWSMGXL	56-60

Custom 2 sided Through Wall Scupper w/clad drop

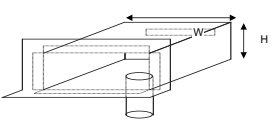

Custom through wall scupper made from IB PVC and metal

To price this product, measure and multiply the **Length + Width + Height**. Total inches equals the size of small, medium, Large or Extra-Large.

Colors:



Custom 2 Sided Through Wall Scupper w/Clad Drop 0-20” small

Product No	Size (inches)
C-TWSDSM	0-20

Custom 2 Sided Through Wall Scupper w/Clad Drop 21-25” medium

Product No	Size (inches)
C-TWSDMD	21-25

Custom 2 Sided Through Wall Scupper w/Clad Drop 26-30” large

Product No	Size (inches)
C-TWSDLG	26-30

Custom 2 Sided Through Wall Scupper w/Clad Drop 31-35” x-large

Product No	Size (inches)
C-TWSDXL	31-35

Custom 2 Sided Through Wall Scupper w/ Clad Drop 36-40” xx-large

Product No	Size (inches)
C-TWSDXXL	36-40

Custom 2 Sided Through Wall Scupper w/Clad Drop 41-45” MG-small

Product No	Size (inches)
C-TWSDMGSM	41-45

Custom 2 Sided Through Wall Scupper w/Clad Drop 46-50” MG-medium

Product No	Size (inches)
C-TWSDMGMD	46-50

Custom 2 Sided Through Wall Scupper w/Clad Drop 51-55” MG-large

Product No	Size (inches)
C-TWSDMGLG	51-55

Custom 2 Sided Through Wall Scupper w/Clad Drop 56-60” MG-xlarge

Product No	Size (inches)
C-TWSDMGXL	51-55



CUSTOMS

Custom Drain Liner (Drain Liner priced 2x higher due to material cost)

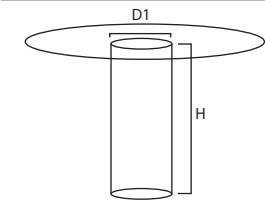

Custom Drain Liner made from IB PVC

To price this product, measure and add the **D1 + Height**. Total inches equals the size of small, medium, Large or Extra-Large.

Colors:



Custom Drain Liner 0-12” small

Product No	Size (inches)
C-DLSM / C-80DLSM	0-12

Custom Drain Liner 13-14” medium

Product No	Size (inches)
C-DLMD	13-14

Custom Drain Liner 15-16” large

Product No	Size (inches)
C-DLLG	15-16

Custom Drain Liner 17-18” x-large

Product No	Size (inches)
C-DLXL	17-18

Custom Metals

*For coping cap \$250 crate fee - optional add for drip edge*

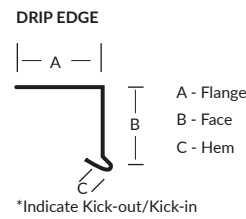

Fabricated from 24 gauge, G90 galvanized sheet metal with a durable 45 mil non-reinforced IB PVC film with acrylic finish laminated to the top surface.

To price this product, measure the total number of inches as if it was flat (Stretch out) A+B+C. Multiply the price of the metal by the inch. Add \$2 per bend in the metal for the total price per piece.

**Stretch out X price per inch + number of bends + \$5.00 custom fee**

**Price Example:** ( price per inch x amount of inches ) + ( \$2 x per bend ) + \$5 custom fee  
A=3” B=3” + C = 1” = total 7” | \$3.13 x 7 inches = \$21.91 + \$2.00 x 3 bends = \$6.00  
Total price: \$21.91 + \$6.00 = \$27.91 + \$5 custom fee = \$32.91

Custom PVC Clad Metal

Product No	Color:
C-MW	White

Custom Cleat Metal

Product No
C-GALCLEAT

Custom PVC Clad Stainless Metal

Product No	Color:
C-MSS	White

Custom Cleat Stainless Metal

Product No
C-SSCLEAT

Custom PVC Clad Metal Color

Product No	Colors:
C-MC	Tan Gray Bronze

Custom clad metal drop scupper round

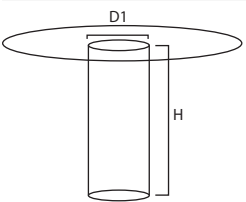

Custom Clad Metal Drop Scupper Round with a metal drop base and membrane skirt.

To price this product, measure **D1**. Total inches equals the size of small, medium, or large.

Colors:



Custom Clad Metal Drop Scupper Round 2”-4” small

Product No	Size (inches)
C-CDSRSM	2-4

Custom Clad Metal Drop Scupper Round 4-7” medium

Product No	Size (inches)
C-CDSRMD	4-7

Custom Clad Metal Drop Scupper Round 7-10” large

Product No	Size (inches)
C-CDSRLG	7-10

CUSTOMS

Custom IB PITCH PAN

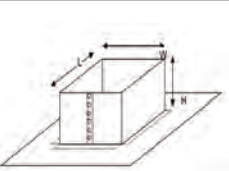

Fabricated from IB PVC Clad Metal constructed with durable 45 mil non-reinforced IB PVC film laminated to 24 gauge, G90 coated galvanized sheet metal.

To price this product, measure and add the **Lenght+Width+Height** Total inches equals the size of small, medium, Large or Extra-Large

Custom Pitch Pan 0-12” small

Product No	Size (inches)
C-PPSM	0-12

Custom Pitch Pan 13-16” medium

Product No	Size (inches)
C-PPMD	13-16

Custom Pitch Pan 17-20” large

Product No	Size (inches)
C-PPLG	17-20

Custom Pitch Pan 21-24” x-large

Product No	Size (inches)
C-PPXL	21-24

Custom Pitch Pan 25-28” xx-large

Product No	Size (inches)
C-PPXXL	25-28

Custom Pitch Pan 29-32” MG-small

Product No	Size (inches)
C-PPMGSM	29-32

Custom Pitch Pan 33-36” MG-medium

Product No	Size (inches)
C-PPMGMD	33-36

Custom Pitch Pan 37-40” MG-large

Product No	Size (inches)
C-PPMGLG	37-40

Custom Pitch Pan 41-44” MG-xlarge

Product No	Size (inches)
C-PPMGXL	41-44

Colors: Membrane



Colors: Metal



Custom Post Flashing

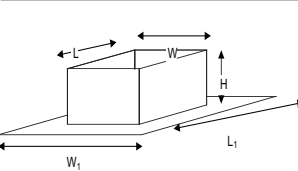

Custom post flashing made from IB PVC.

To price this product, measure and add the **Length + Width + Height**. Total inches equals the size of small, medium, Large or Extra-Large.

Post Flashing 0-30” small

Product No	Size (inches)
C-PFSM / C-80PFSM	0-30

Post Flashing 31-42” medium

Product No	Size (inches)
C-PFMD / C-80FFMD	31-42

Post Flashing 43-50” large

Product No	Size (inches)
C-PFLG / C-80PFLG	43-50

Post Flashing 51”+ x-large

Product No	Size (inches)
C-PFXL / C-80PFXL	51+

Colors:



TOOLS

isoweld® Tool



New, revolutionary SFS Intec isoweld® field fastening system is an innovative induction welding system which welds prefasted PVC coated securement plates to IB PVC Single Ply membranes.

Product No	Type	Weight (lbs)
8-ISOWELD	Welding system	45
8-ISOMAG12	ISOWeld Magnets	12
<i>*Special Order</i>		

- Features:
- 1-step calibration
  - Hand-held inductor
  - Constant monitoring of membrane surface temperature
  - “x2” welding - two membrane thickness
  - 3-way weld verification
  - Plate-finding search function
  - No “false positive” welds

isoweld® Backpack Tool



A power generator that is interchangeable with the isoweld® 3000 stand-up tool frame, replaceable closed cell foam shoulder straps with integral waist strap, and the original low profile hand-held inductor for detail work which converts to stand-up mode for ultimate productivity.

Product No	Type	Weight (lbs)
8-ISOPACK	backpack welding system	25
<i>*Special Order</i>		

- Features:
- Fastening is independent of membrane laps.
  - Only one membrane width is required for the whole project
  - No membrane penetration
  - Reduced membrane overlaps
  - Covering of the roof is independent of the fastening process and is therefore faster
  - Fewer fastening points

Leister 300 120V Uniroof AT w/Case



Flexible partner for welding thermoplastic roofing membranes on flat or pitched roofs (up to 30°). Thanks to its slim design and construction, as well as the movable transport axle, converting of the machine is no longer needed. Now, you can effortlessly weld close to the edge (4 inches) at the parapet or on the parapet and as easily in narrow circumstances.

Product No	Type	Weight (lbs)
8-UNIE120V	Uniroof AT Welder	58
<i>*Special Order</i>		

- Features:
- Controlled technology with display guarantees a constant and reliable weld for a leak proof roof
  - 100% Swiss made quality
  - Powder-coated, rust-free stainless steel housing and rustproof components
  - Lightweight and compact

Leister 300 230V Uniroof AT w/Case



Flexible partner for welding thermoplastic roofing membranes on flat or pitched roofs (up to 30°). Thanks to its slim design and construction, as well as the movable transport axle, converting of the machine is no longer needed. Now, you can effortlessly weld close to the edge (4 inches) at the parapet or on the parapet and as easily in narrow circumstances.

Product No	Type	Weight (lbs)
8-UNIE	Uniroof AT Welder	58
<i>*Special Order</i>		

- Features:
- Controlled technology with display guarantees a constant and reliable weld for a leak proof roof
  - 100% Swiss made quality
  - Powder-coated, rust-free stainless steel housing and rustproof components
  - Lightweight and compact

Winco 12K Generator



The 15 gallon fuel tank provides 9 hours of run time at full load so you won't have to take unscheduled breaks to refuel. The factory installed lifting bar makes it easy to get this generator on and off the roof while the four wheel dolly kit makes maneuvering this generator easy. It is durable enough to handle the hours while providing clean power for sensitive equipment.

IB® Hand Welder Kit



IB hand welder kit includes all of the items listed here. If you want individual items, use the individual product number.

Product No	Type	Weight (lbs)
8-WK	Hand Welder Kit	12

- INCLUDES
- 8-HWST Leister 110V Hand Welder
  - 8-HWN 40mm Nozzle
  - 8-SHR 2” Seam Roller
  - 8-SP Seam Probe
  - 8-MS Membrane Sheers
  - 8-TOOL BAG Hand Welder Bag

TOOLS

IB® Hand Welder Bag Only



Product No	Type
8-TOOLBAG	Husky Backpack

Heavy Duty tool bag with reinforced bottom for rooftop protection.

Leister 110v Hand Welder ST



Product No	Type	Weight (lbs)
8-HWST	Triac ST Hand Welder	6.2
<i>*Tip sold seperately</i>		

Primarily used for welding and plastic fabrication. This tool was developed with one idea always in mind: keep it simple. The TRIAC ST is a dependable, versatile, and user friendly hot air hand tool like its predecessor, the TRIAC S.

Leister Hand Welder Nozzle 40mm



Product No	Weight (lbs)
8-HWN	0.2

1.5” (40mm) slot nozzle by Leister® can be used in combination with the Triac S, Triac ST and Triac AT.

Leister Hand Welder Nozzle 20mm



Product No	Weight (lbs)
8-HWN20	0.2

3/4” (20mm) slot nozzle by Leister® can be used in combination with the Triac S

HQ Seam Probe hardened tip and screw handle



Product No
8-SPHQ

Test seams to make sure they hold properly. Locate loose portions of seams for rework. Hand-held seam testers good for detail work in small areas. Fits a broom handle for standing testing and tempered to not wear down.

HQ Membrane Shears



Product No
8-MSHQ

Heavy Duty all metal manufactured specifically for commercial roofers. Hot drop forged from chrome-moly steel. Precision machined and hardened. Chrome finish resists corrosion. Adjustable screw.

Leister 220V Varimat Cord



Product No	Weight (lbs)
8-AS-EXT	25
8-AS-EXT4P	25
<i>*Special Order</i>	

220v 100’ Extension cord for Leister power products

Flexible Metal Profile/Rib Autowelder Kit

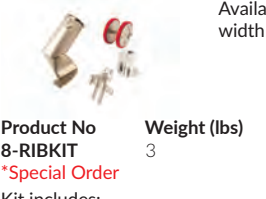

Product No	Weight (lbs)
8-RIBKIT	3
<i>*Special Order</i>	

Kit includes:  
Overlap Welding Nozzle  
Pressure Roller  
Axle  
Flange

Available for Uniroof Leister Autowelders for a 30mm seam width overlap weld.

TOOLS

Millennium Spray Applicator (Hose Separate)



Used to spray on Millennium PVC Adhesive.

- For use with Pressurized Cylinder
- Applicator Tip and Hoses Sold Separately

Product No 7-SPRAYER  
Type Spray Applicator

Millennium Spray Hose, 12’



Used to spray on Millennium PVC Adhesive.

- For use with Spray Applicator & Pressurized Cylinder

Product No 7-SPRAYHOSE12  
Type 12’ Steel Hose

Millennium Extended Spray Applicator (Hose Separate)



Used to spray on Millennium PVC Adhesive.

- For use with Pressurized Cylinder
- Applicator Tip and Hoses Sold Separately

Product No 7-SPRAYEREXT  
Type Millennium Extended Spray Applicator (Hose Separate)

Millennium Canister Flush Solution



A solvent-based solution designed for the convenient cleaning and flushing of spray adhesive applicators.

Product No 7-SPRAYFLUSH  
Type Adhesive Remover

IB® Manual Millennium Heavy Duty Applicator



IB Millennium One Step™ Heavy Duty (Black) Manual Applicators are designed to be used with Millennium One Step™ Foamable Adhesives. They are powered by manually squeezing the trigger on the handle of the applicator which drives the piston rods.

Product No 8-HDAPP  
Type Manual Applicator

- Features:
- Center drive design
  - Lightweight and easy to use
  - Produces 900 pounds of thrust
  - Recommended for smaller jobs or congested areas

IB® Battery Powered Millennium Applicator



Used to tighten IB Retrofit Drain. Battery Powered Single Bead Applicator for 1.5 L cartridge sets. Includes 2 rechargeable Li ion batteries and battery charger

**Note:** Battery has shipping restrictions  
New weight (22 LB gross weight)

Product No 8-EQ7075  
\*Special Order  
Type Powered Applicator

- Features:
- Battery powered
  - Quick and easy use
  - Trigger delay
  - Durable construction
  - Strong motor
  - Portable, no cords or hoses
  - Saves time and labor
  - Saves battery charge
  - Withstands everyday use
  - Can dispense higher viscosity adhesives

IB® Retrofit Drain Screwdriver



The extra long screwdriver has a square socket tip (#2 Robertson) for tightening the recess head screws on the compression seal. The 12 ½" shaft of the screwdriver allows for ease of reach when tightening the Seal connection screws on all retrofit products. The screwdriver comes complete with a loss prevention bar.

Product No 8-RFDS

2” Silicon Leister Hand Roller



Silicone roofing roller that is Made in the USA. Perfect for any type of seam pressure rolling. High quality, heavy fork doesn't bend or twist from pressure. Anti-rust ball bearings for long lasting tool and smooth rolling  
1-7/16" dia X 1-3/4" wide silicone roller

Product No 8-SHRHQ

Membrane Slitter



Hand held roofing membrane slitter tool for PVC membranes. Plastic Body with Large Gripper Handle. Replaceable Blades.

Product No 8-MSLTR

TOOLS

Hand Welder Element 120V 1600W-S



120V 1600W Replacement Heating Element. High temperature resistance alumina ceramic heating element use for handheld hot air tools.

1550W ST for newer ST model hand welders  
1600W-S for older S model hand welders

Product No 8-HWE  
Weight (lbs) 0.3  
Voltage: 120 V Power: 1600 W Type: 33  
Diameter 26mm Weight: 0.1 kg Package: 1pcs

Hand Welder Element 120V 1550W-ST



120V 1550W Replacement Heating Element. High temperature resistance alumina ceramic heating element use for hand held hot air tools.

1550W ST for newer ST model hand welders  
1600W-S for older S model hand welders

Product No 8-HWSE  
Weight (lbs) 0.3  
Voltage: 120 V Power: 1550 W Type: 33  
Diameter 26mm Weight: 0.1 kg Package: 1pcs

IB® Bag of Rags



100% cotton loops with a 86% Cotton 14% Polyester base. A blended base with 100% cotton loops is the best of the best. You get absorbency plus durability. Irregular. Bright white and soft.



# Order Placement

The Inside Sales team is here to support you in achieving your goals and ensuring the highest level of customer satisfaction. Available from 7:00 AM to 7:00 PM cst, here to ensure consistent and quality coordination of orders, assist with product and shipping inquiries, and address any special requests to meet customer needs.

Our focus is to work alongside you, maintaining clear communication and efficient processes to enhance the overall sales experience. Whether it's preparing quotes, managing order details, or troubleshooting challenges, we're dedicated to supporting your efforts and contributing to the shared success of IB Roof Systems.

Together, we aim to deliver exceptional service, accurate orders, and on-time deliveries, strengthening customer relationships and driving business growth. If you need assistance or have ideas to improve our collaboration, don't hesitate to reach out. Let's work as a team to exceed expectations!

## ORDERS

Email: [orders@IBroof.com](mailto:orders@IBroof.com)  
Direct Line: 800-426-1626

## SHIPPING

Email: [shipping@IBroof.com](mailto:shipping@IBroof.com)  
Direct Line: 972-354-6630

# Return Policy

1. Please contact IB Roof Systems' customer service department to discuss returns prior to returning any products to IB Roof Systems. This will ensure you receive IB's discounted shipping rates on the return and prevent any unnecessary shipping cost.
2. IB Roof Systems does not accept returns on product delivered over 90 days.
3. Prior to a credit being issued, all products will be inspected by the IB Roof Systems' Quality Assurance Manager, or an inspector. This may affect credit issued.
4. Product is credited to the billing account only. No refund checks will be issued. Third party accounts will not be credited.

## Restock / Freight Fees

1. In situations where the wrong product was ordered, the wrong quantity was ordered or project changes, the customer will be responsible for:
  - a. Freight Out (If IB Roof Systems Paid)
  - b. Return Freight
  - c. Restocking fee of 20% - 30%
2. The customer, upon receiving an approval, is responsible for arranging prepaid freight back to our distribution center. We would request 24 hour notice before delivery.

## Special Orders

1. Products such as scupper, special flashing, special metal, insulation adhesive, and special run items are considered "special orders". There are no returns on "special orders."

## IB Roof Systems Responsibility

1. IB Roof Systems will accept returns and responsibility on any product due to an:
  - a. Error in Order Entry
  - b. Error in Order Processing
  - c. Order released before ship date
  - d. Product arrived damaged
2. When IB Roof Systems is paying freight on a return we will arrange for trucking.
3. There will be no return on the following products:
  - a. Special order cones, scupper and Metal
  - b. Insulation
  - c. Adhesive, caulk, and coatings (due to short shelf life)
  - d. Taper system
  - e. Cricket systems
4. Any re-stocking fee can be between 20% - 30% depending on material condition. All ISO, EPS, and coverboard is 30% restocking fee to IB and manufacturers.

# Freight Policy

**Fulfillment Expectation**

IB Roof Systems has been ambitious to build a network where your order can ship the same day or next from the regional IB distribution center closest to you or your project. IB has multiple shipping options that include truckload orders to small package.

**Expectations of Customer Freight Charges**

Small Parcel/UPS: Shipping is charged at the time of shipment.

LTL (Less Than Truckload): up to 4 Pallets

- Freight surcharge of \$50 applies to each LTL Shipment.
- LTL Freight is charged at the time of shipment & subject to additional fees as noted below.
  - \* Overlength, appointment, residential, limited access, liftgate/pallet jack, etc.

FTL (Full Truckload) Embedded Freight: greater than 4 Pallets

- Included Materials: Membrane, Accessories, Coatings, Adhesives, Metals
  - \* Additional Surcharges:
    - \*\* \$450.00 freight surcharge
    - \*\* \$100.00 per stop fee (for multiple pickups/deliveries)
    - \*\* \$100.00 per day hold fee (for extended transit)
    - \*\* Special equipment fees (e.g., liftgate, pallet jack) charged at cost.)
- Deficit Freight Charges:
  - \* If a truck is not fully utilized (e.g., unused space or maximum weight reached), the following deficit charges will apply:
    - \*\* Empty to ¼ full: \$1,000.00
    - \*\* ¼ to ½ full: \$700.00
    - \*\* ½ to ¾ full: \$400.00
    - \*\* Full truck: \$0.00

**For orders exceeding 400 squares**

IB Roof Systems may require up to 48 hours for processing. These orders will ship directly from our centralized distribution hub in Grapevine, TX, to your designated location or job site.

For any questions regarding our freight policy, please contact IB Roof Systems at:

- Phone: 800-426-1626
- Email: [shipping@ibroof.com](mailto:shipping@ibroof.com)

# Notes:

Notes:

Notes:





MATERIALS MADE TO SHIP. TODAY.  
CONTRACTOR TRAINING  
EASY HANDLING. FAST. SAFE.  
CUSTOM FABRICATED PRODUCTS

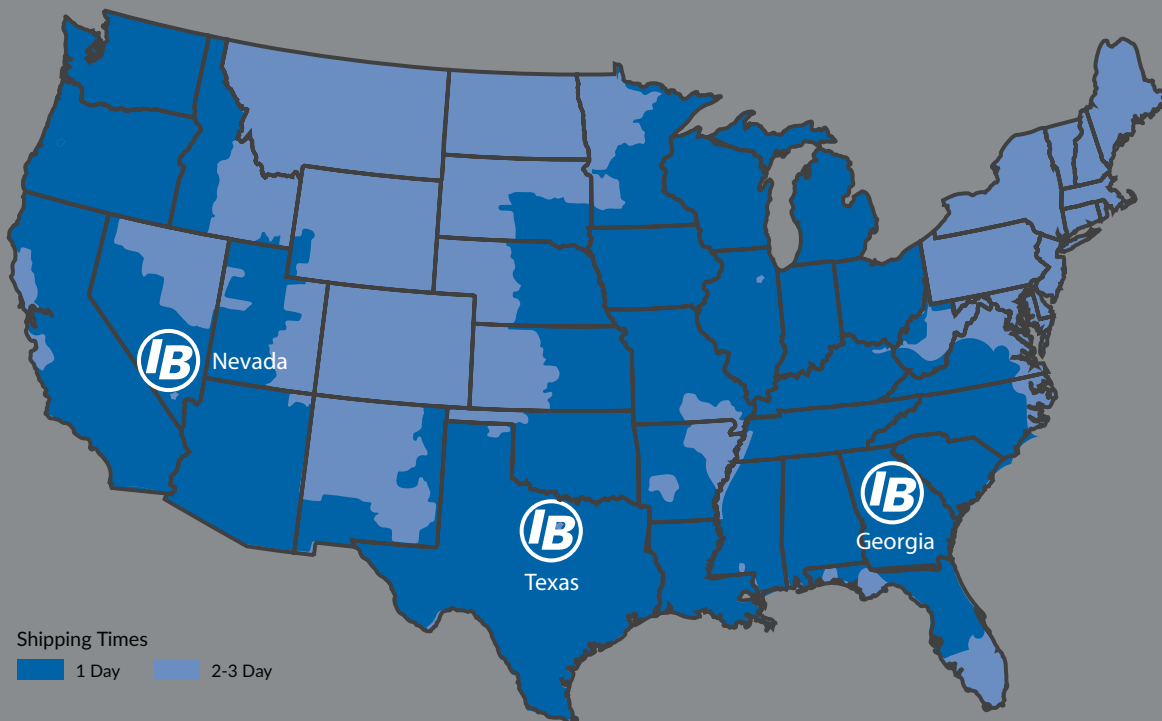

800.426.1626

**We Have You Covered.**

Install IB with the confidence that you have selected the Industry's Best roofing materials. Through state of the art equipment and stringent quality control measures, we ensure that the products made in our facilities throughout the United States meet the superior standards we have valued since 1978.

**NEVADA**

2965 Lincoln Road  
Las Vegas, NV 89115

**TEXAS (HQ)**

506 East. Dallas Rd.  
Suite 300  
Grapevine, TX 76051

**GEORGIA**

8110 Troon Cir Ste 180  
Austell, GA 30168