

FIELD
(1 PER 4 SQ FT)

4 PER 4' x 4'

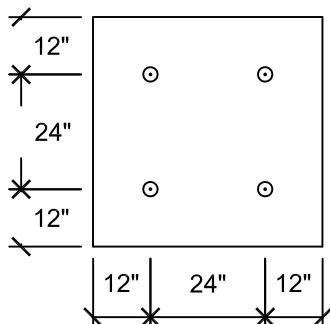

8 PER 4' x 8'

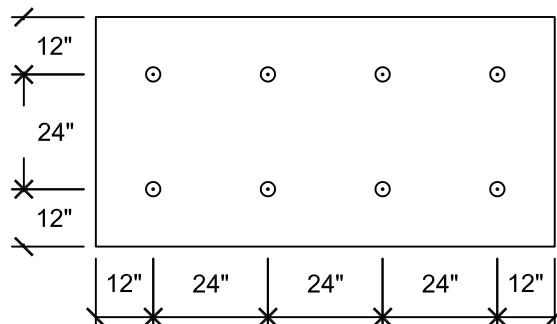

PERIMETER
(ENHANCEMENT)

6 PER 4' x 4'

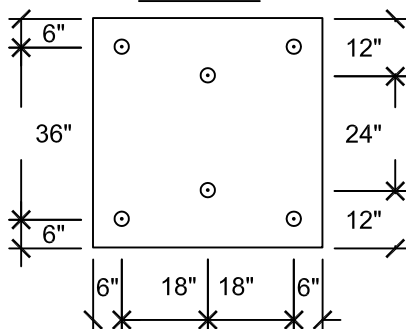

12 PER 4' x 8'

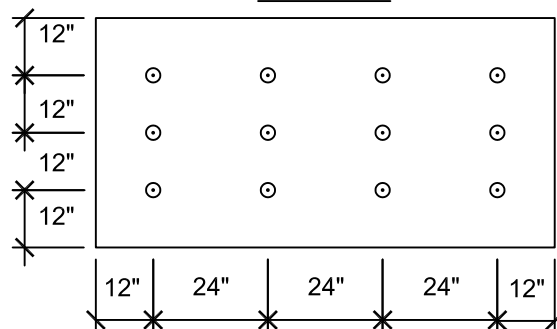

CORNER
(ENHANCEMENT)

8 PER 4' x 4'

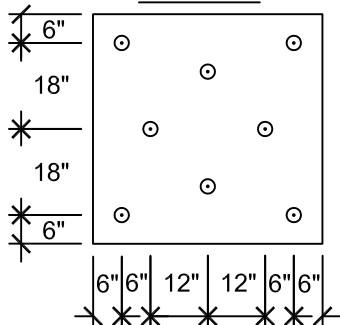

16 PER 4' x 8'

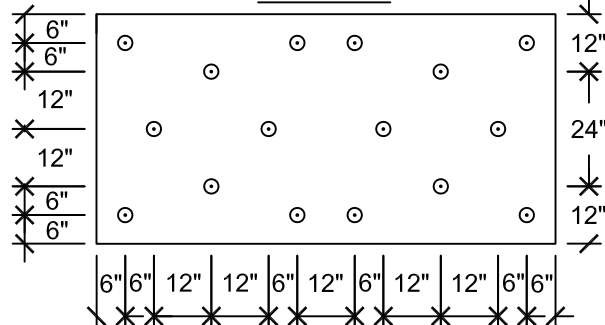

NOTES:

1. FASTENING PATTERNS ARE PROVIDED AS GUIDELINES FOR FASTENER PLACEMENT FOR MECHANICALLY ATTACHED INSULATION OR COVER BOARD UNDER A FULLY ADHERED MEMBRANE SYSTEM.
2. FASTENING PATTERNS SHOWN ABOVE ARE APPROVED BY IB ROOF SYSTEMS FOR USE IN ACCORDANCE WITH OUR CURRENT SPECIFICATIONS AND MEET MINIMUM IB INSTALLATION REQUIREMENTS FOR ISSUANCE OF STANDARD PUBLISHED IB WARRANTIES. BUILDINGS WITH FIELD OF ROOF DESIGN VELOCITY PRESSURES ABOVE -30 PSF, PROJECTS REQUIRING IB WIND RIDERS, LOCAL CODES AND PROJECT DESIGN CRITERIA MAY REQUIRE ADDITIONAL FASTENING.
3. AN APPROVED COVER BOARD IS REQUIRED FOR EPS, XPS, & POLYISOCYANURATE INSULATIONS NOT APPROVED BY IB ROOF SYSTEMS.

Scale:
NTS

Detail Name:

1 Per 4 Standard Fastening Pattern

Detail Number:

FA-AT-19

Submitted By:

Address:
Telephone:

Project:

Address: